Introduction:

Our diamond resin drum wheels are widely used for wet polishing granite, marble, concrete, glass countertop.With high quality of diamond material. Wet use only.The size is Diameter 2”/50 mm * Height 38mm, standard M14 mounting (or 5/8-11)

Feature:

1. High efficiency,long lifespan and fast milling speed.
2. Perfect balance with zero vibration and stable performance.
3. Smoother milling without stone edge damage.

Specification:

Specification of 2 inch Diamond Resin Drum Polishing Wheel:

Name	Diameter	Length	Connection	Application
Diamond drum wheels	2 inch	38mm	M14	Stone, concrete and so on

Other specification can be customized according to the need

Images:

2 inch Diamond Resin Drum Polishing Wheel Wet For Granite Marble Concrete

Boreway Machinery Co., Ltd.
www.diamondtools.top
www.boreway.com

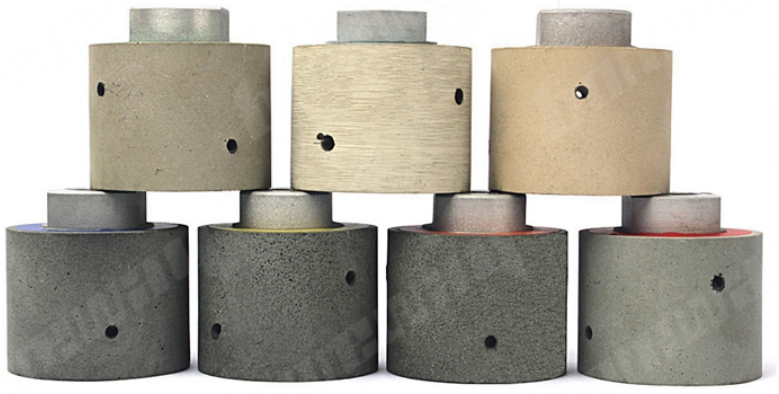

Boreway Machinery Co., Ltd.
www.diamondtools.top
www.boreway.com

Boreway Machinery Co., Ltd.
www.diamondtools.top
www.boreway.com

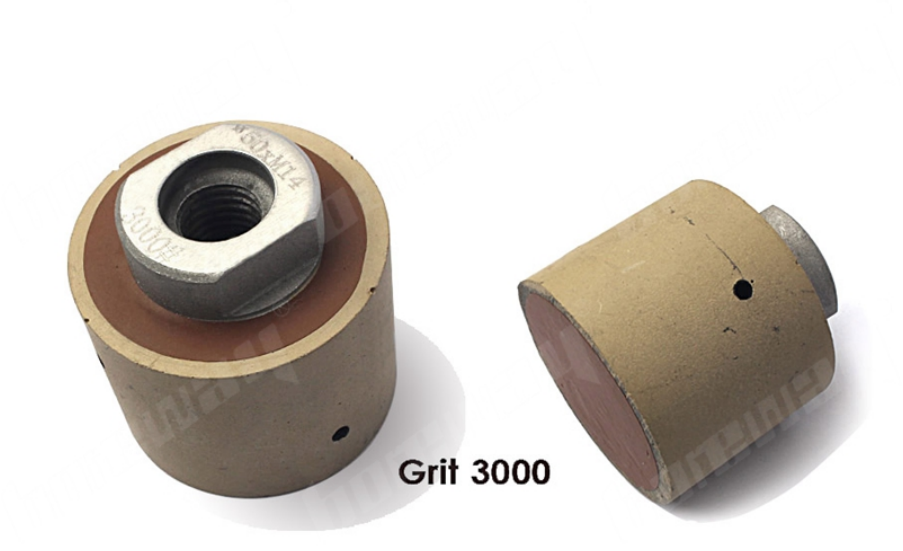

Boreway Machinery Co., Ltd.
www.diamondtools.top
www.boreway.com

If you're want to know more information,please contact me,or click here to Diamond Drum Wheel.

Contact us:

Fujian Nanan Boreway Machinery Co.,Ltd.
Address: Huahui Center 605, Shuitou Town,Quanzhou, Fujian, China.
Post Code: 362342
Tel.: 0086-595-86990206
Fax: 0086-595-86990220
Contact: Ally Huang
Mobile/WhatsApp: 0086-13559599186
Wechat: boreway05
Skype: boreway05
Facebook: 13559599186
Email: boreway05@boreway.net
Website: http://www.diamondtools.top