□□ □□□ □□□□ **Husqvarna** □ □□□□ □□ □□ □□ **Redi Lock** □□□□□ □□ □□ □□

□□:

□□ □□□ □□□□ **Husqvarna Bar**□□ □□□□ □□ □□□ □□□□ □□□□ □□ □□□ □□□□□ □□ □□□□ □□ □□ □□□□□ □□ □ □□□□□□. □□ □□□ □□□□.

□□ □□□ □□□□ **Husqvarna Bar,**□□ (□□□□, □□) □□ □□□ □□□□ □□□ □□□, □□□, □□□ □□ □ □□ □□, □□□ □ □ □□, □ □□□ □□□□□.

□□ □□□ □□□□ **Husqvarna** □**,**□□ □□ □□□□□□ □□ □□ □□□ □□ □□ □□□ □□ □□□□ □□ □ □□□□□□.□□ □□ □□□□ □□ □□□, □□□ □□□□ □ □□ □□ □□□ □□□ □□□□.

□□ □□□ □□□□ **Husqvarna** □**,**□□ (□□□□, □□) □□ □□□ □□□□ □□□ □□□, □□□, □□□ □□ □ □□ □□, □□□ □ □□□, □ □□□ □□□□□.

□□**:**

□□ □□□ □□□□ **Husqvarna** □□□**Husqvarna** □□□□□ □□ □□□□□□**.**

□□**:**Redi-lock □□□

□□ □□ **:**6 #, 16 #, 20 / 25 #, 30 / 40 #, 50 / 60 #, 70 / 80 #, 80 / 100 #, 120 / 150 #, 200 / 220 #, 325 / 400 #

□□ □□ □□□□□□ □□ □□ □□□ □□ □□ □□□ □□ □□□□ □□ □ □□□□□□.

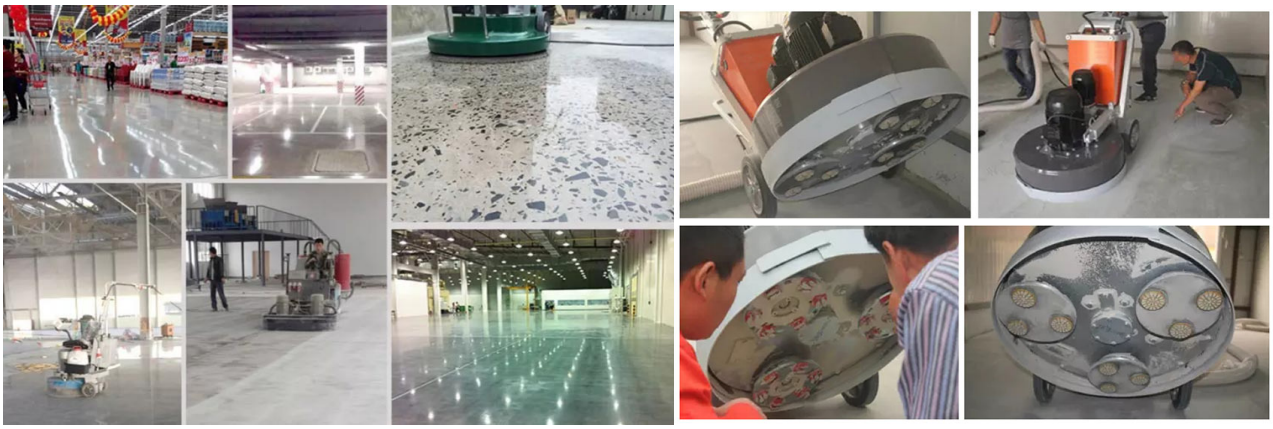

□□ □□□ □□□□ **Husqvarna BarFor Husqvarna Grinder, Other Pad Use For Husqvarna, Werkmaster, Lavina, Sti, Htc, Blastrac, Scanmaskin, Klindex, Edco** □□□□ □

□□ □□□ □□□□ **Husqvarna Bar** □□□ □□ □□□□□ □□□□ □□ □□□ □□□□.

□□:

□□□□ □□□□ □□□ □□□□ **Husqvarna** □:

□□□	□□ □□□ □□□□ Husqvarna □ □□□□ □□ □□ □□ Redi Lock □□□□□ □□ □□ □□		
□□□□ □□	□□□ □□	□□□□ □□	44 * 19 * 13mm
□□□	□□, □□	□□	Boreway
□□ □□.	BW-HU-RS-01	□□	Husqvarna □□□□
□□	□□□□ □□ □ □□□ □□	□□□□□□	□□□□□ + □□ □□ □□

□□□□ □ □□□ □□□ □□ □□□ □□ □ □ □□□□.

[□□□ □□ □□□□ □□□□□□. □□□ □□□□□□.]

□□:

□□ □□□ □□□□ Husqvarna Bar

1.□□ □□□□ □□ □□ □□□□□ □□□ □□□□ □□ □ □ □□□ □□□ □□□ □□□ □□ □□□□ □□ □□ □□□ □□ □ □ □□□□.

2.□□ □□ □□□ 3 □□ □ 10 □□ □□ □□□□ □□ □□□ □□ □ □□□ □□□ □□□□□.□ □□□ □□ □□ □□ □□ □□□□ □□□□□.

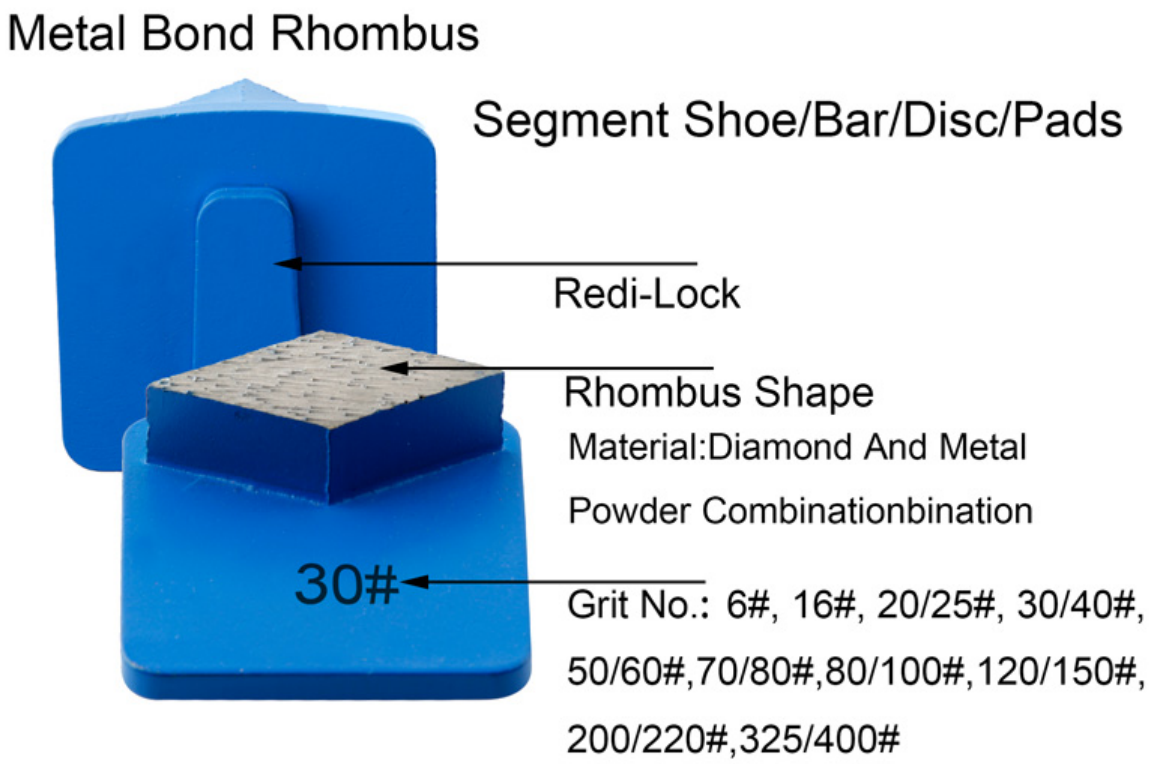

□□:

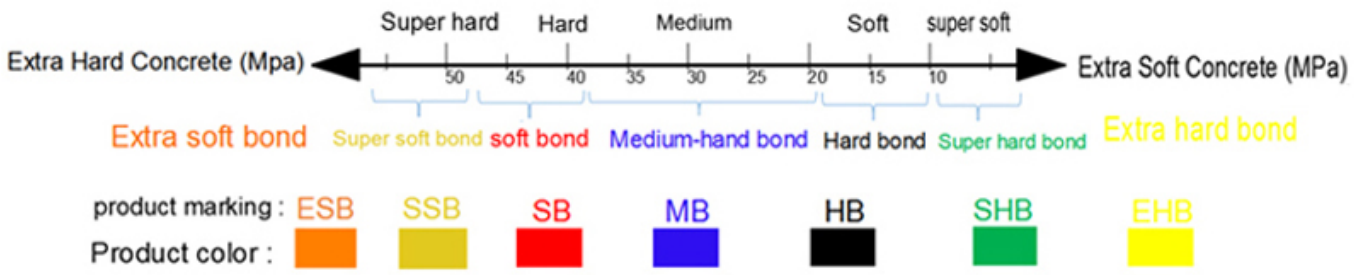

□□□ □□ – □□ □ □□□ □□ □□□ □□□ □□□□ □□ □□□□□ □□□ □□□□ □□□ □□ □□□ □□□□□ □□□□□. □□□ □□□ □□ □□ □□□.

□□ □□ – □□□ □□□ □□ □□ □□□ □□ □□ □□.

□□ □□ – □□□□□□□□ □□ □□□ □□□ □□□ □□□□ □□□□ □□ □ □□□ □□ □□ □□□ □□□□□.

□□ □□ :

□□ □ □□ :

□□:

1. □□ □□□□ □□□□ □□

2. □□ / □□ □□ □□, □□ / □□ □□

3.45kg □□, □□□□□ □□ □□ (Door to Door)

4. □□□ □□ □ □ □□ □□□□ □□□□□.

- For sample or small orders, products could be sent by express, TNT, DHL, UPS, FedEx, EMS etc.
- For large orders, shipping by sea or air is recommended. By our long-term cooperate agent or your appointed forward.
- By sea, port of loading: Shanghai, Ningbo, Xiamen, Qingdao etc.

□□□ □□□:

1. □□ MOQ : □□□ □□□ □□ □□ □□□ □ □□ □ □□□□.
2. OEM □□ : □□□ □□ □□ □□□ □□ □□ □ □ □□□□.
3.Good Service : □□□ □□ □□□□ □□□□ □□□ □□□□□ □□□□.
4.Good Quality : □□□ □□□ □□ □□ □□□ □□□□. □□□□ □□ □□.
5.Fast Delivery : □□□ □□□□□□ □ □□□ □□□□.

□□□□:

Fujian Nanan boreway Machinery Co.,Ltd.

No.605 Huahui Center, Shuitou Town 362342 Quanzhou, Fujian, China

□□ **:** (+86) 595-86990206 / □□**:**(+86) 595-86990220

□□□ **/ WhatsApp / Wechat :**(+ 86) 18650679939

□□□**: boreway@boreway.com**

Lyon Chang