

## Product Description:

### Brief introduction:

This high speed polishing machine is used for polishing all kinds of ground, so that the ground surface can achieve mirror polishing effect

This machine power is 7.5kw, standard voltage is 380V (can be customized 220V), working width is 686mm and polishing speed is 1800 rpm, weight of machine is 170kg.

This machine uses SIEMENS motor, power foot, work diameter is big, polishing effect is good, unique ergonomic design, make construction more relaxed, less physical exertion, polishing effect is even, will not leave mark

**All of our products have been strictly tested before access to market.**

**Other specifications can be customized according to requirements.**

## Specification:

Specification of floor polishing machine:

Model	Power	Converter	Voltage	Working width	Speed	Weight
BWM-27-686	7.5 KW	7.5 KW	380 V	686 mm	1800 RPM	170 KG

Other specification can be customized according to need.

## Images:

These pictures are only parts of BWM-27-686 floor polishing machine,

If you want know more details of the floor grinding machines, please contact us.

**boneway® High speed polishing machine**





Installation  
effect



Base of  
floor polisher

**Notice:**

- 1.Before purchase, please provide the model of the machine.
- 2.Please provide the material before purchase.
- 3.Other specifications can be customized according to requirements.

**Packing & delivery:**



About Us:

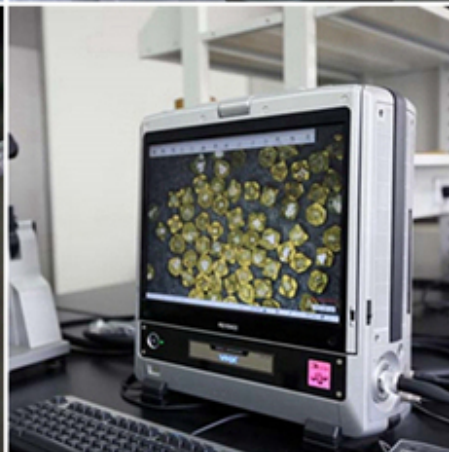
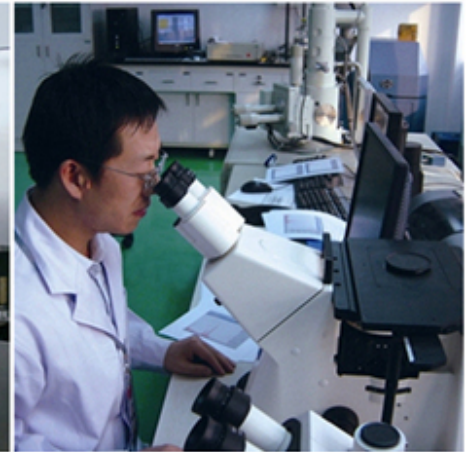
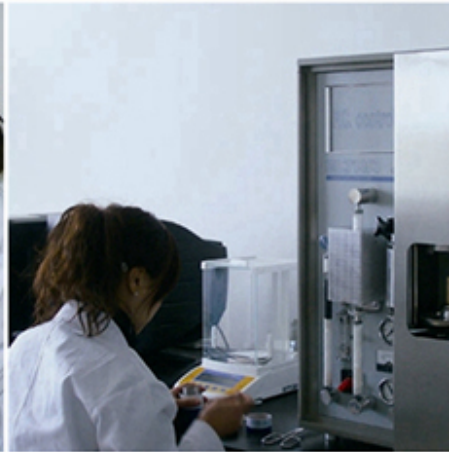
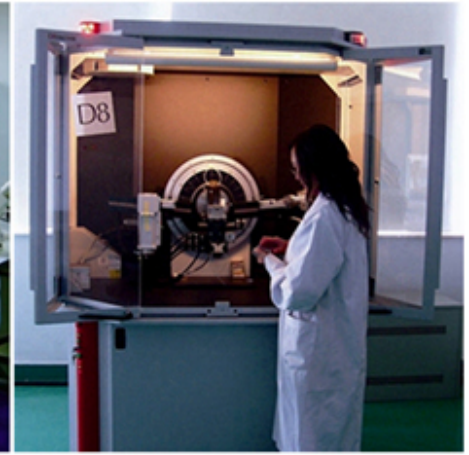

Payment:



Trade Assurance



微信支付

PayPal™

### Contact Us:

**Fujian Nanang Boreway Machinery Co.,Ltd.**

**Address:** Huahui Center 605, Shuitou Town, Quanzhou, Fujian, China.

**Post Code:** 362342

**Tel.:** 0086-595-86990206

**Fax:** 0086-595-86990220

**Contact:** Ally Huang

**Mobile/WhatsApp:** 0086-13559599186

**Wechat:** boreway05

**Skype:** boreway05

**Facebook:** 13559599186

**E-mail:** boreway05@boreway.net