

**Boreway** 150

000:

- 1
  - 2
  - 3.
  - 4
- 000000 = 0000000000000000 = 00000000000000000000 = 000000 00 000000 = 000000

**Key slot design**

1.Reduces the deformation of saw blade caused by cutting thermal expansion.

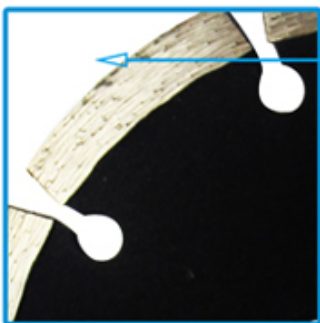
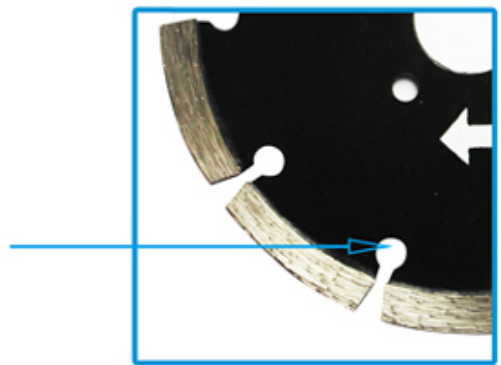

High purity low oxygen pre alloyed powder is used for cutter head carcass  
 1.Strong control and wear resistance;  
 2.The cutter head is not easy to break and deform

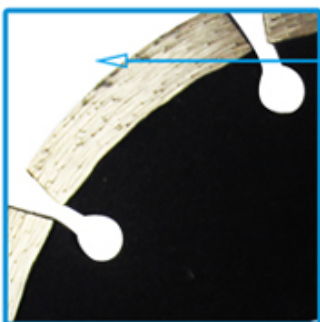

High purity low oxygen pre alloyed powder is used for cutter head carcass  
 1.Strong control and wear resistance;  
 2.The cutter head is not easy to break and deform

□□□□□:

□□□□ □□□□□□ □□□□□□ □□□□ □□□□

1. □□ □□ □□□□ □□ □□ □□ □□□□

2. □□□□ □□□□ □□ □□ □□□□ □□ □□□□ □□ □□□□ □□□□

3. □□□□□□□□ □□ □□ □□□□□□ □□□□□□□□ □□□□ □□ □□□ □□□□

4. □□□□ □□□□ □□□□□□□□□□ □□ □□□□ □□ □□□□□□ □□□□□□□□ □□ □□□□□□ □□ □□□□□□ □□ □□ □□□□ □□□□ □□□□ □□□□

**Our factory** use original high grade diamond



**Other factory** mix second diamond selected from waste segment



pk

**Our blade** cutting effect



**Other supplier** blade cutting effect

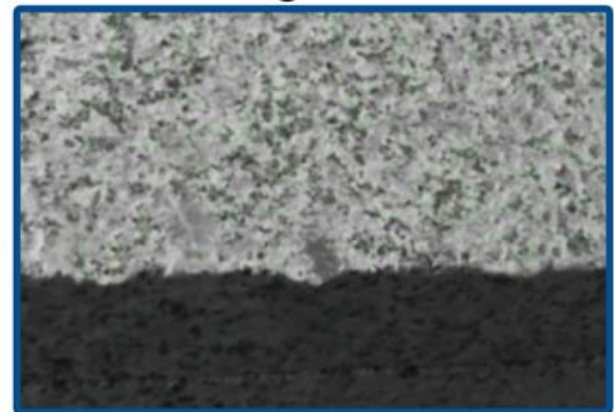

pk

□□□□□□□□:

□□□□□□□□□□ □□□□□□ □□□□□□□□ □□ □□□□ □□□□□□ □□□□□□ □□□□ □□□□:

□□□□	□□ □□□□	□□	□□□□ □□ □□□□□□	□□
------	---------	----	----------------	----

4.3	110	32.3	6/8/9	8/10/12	4	105	16/20 22/23 25/4 50	35	6/8	8/10/12
4.5	115	38.5	8	8/10/12						
5	125	37.5	9	8/10/12						
6	150	33.5	12	8/10/12						
7	180	35	14	8/10/12						
8	200	39.2	14	8/10/12						
9	230	34.4	18	8/10/12						

Figure 1 shows the production process of the product. The process starts with the preparation of the raw material, followed by the cutting of the material into small pieces. The pieces are then pressed into a mold to form the product. The product is then polished and packed into boxes for distribution.



● Cold Press Mschine

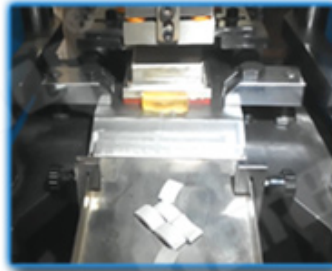

● Fill The Mold



● The Product Polishing



● Hot Press Machinery



● Remove The Mold



● Packing

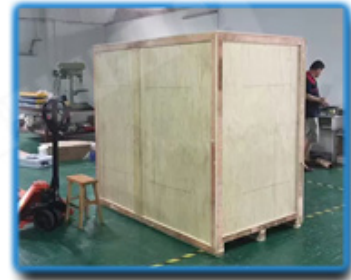
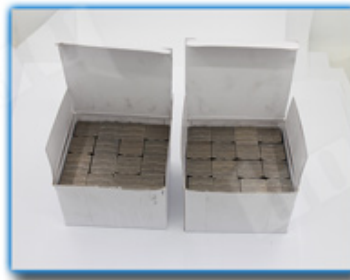

The production process of the product is as follows:

1. The raw material is prepared and cut into small pieces. The pieces are then pressed into a mold to form the product. The product is then polished and packed into boxes for distribution.
2. The product is then polished and packed into boxes for distribution.





□□□□□□ □□□□□□:

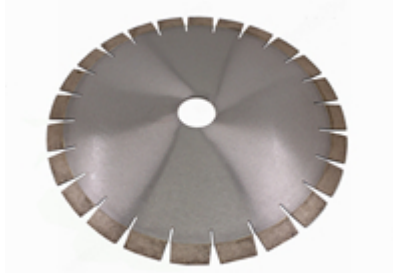

Boreway Machinery Co., Ltd.  
[www.diamondtools.top](http://www.diamondtools.top)  
[www.boreway.com](http://www.boreway.com)

□□ 350 \* 3.2 \* 20 \* 40 □□□□ \* 50/60 □□□□ □□□□ □□□□ □□



Boreway Machinery Co., Ltd.  
[www.diamondtools.top](http://www.diamondtools.top)  
[www.boreway.net](http://www.boreway.net)

40 □□□ 1200 □□□□ □□□□□□□□ □□□□□□

□□□□□ □□□□ □□□:

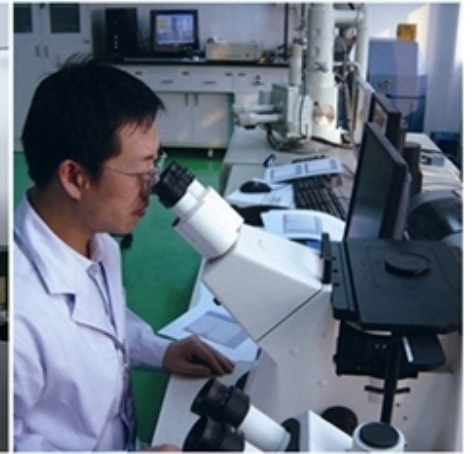



**□□□□□□:**

□□□□□□:

1. □□□□□ □□ □□□□□□ □□□□□□ □□□ □□□□□□ □□□□□□
2. □□□□□ □□□ / □□□□□ □□□ □□□ □□□ □□□, □□□□□ □□□□□□ / □□□□□□ □□□□□□□□ □□
3. □□ □□ □□ 45 kg, □□ □□□ □□ □□□□□□ □□□□□□□□□□ □□□□□□ (□□□□□□□ □□□□□ □□ □□□□ kg)
4. □□ □□□□□□ □□□□□□□ □□□ □□□□□ □□□, □□ □□ □□□□□□ □□ □□□□□□ □□□ □□□□□□ □□□□□ □□□



000000 0000:

1. 00 00000 0000000: 00 000000000 00000 00 00 000000 00 00000 00 00000 00 00000 0000
2. 00000 00 0000000: 00 0000 0000000 00 000000 0000 00000000000 0000
3. OEM 00000000000: 00 00000 0000000 00 0000000 00 00000000 0000000000 00 00000 00000
4. 000000 0000000000: 00 00 00000 0000000000 0000000000 000000000 0000 0000000 000 0000000 00000000000 0000
5. 0000000 00000: 00 00000 0000000000 00 000000 000000 00 00000000000000000 00 00000000 00 0000 0000000 00 0000 0000 0000000 00000

00000000 0000000:

1. 0000 00 00000 00000000 00 0000000 00000 0000000 0000, 00 00 00000 00000000000 00000 000000 0000? 00 00 00000 00 00000 00 0000 0000000000 00 00000 0000, 00 0000 00000 0000000000 00 0000 00 00000000 00000, 00000000 00 00 0000 000000 00000 00000000000 00 00000 00000 00000000000 00 00000 00000 0000000000 00 00000000 00000 00000 00000000000 00000 00 8 00 00000 00000000 00 0000 00 000000000 00000 000000000 0000000000 00000
2. 00 0000000 00000 00 0000 0000000 00000000 00 000000 0000? 00 00: 0000000 0000000 00000000 00000 00000 00000 000000000 00 0000000 00 00000 00 00000 00 00 00000000 00000000000 00000000000 00 00000 00000000 0000000 00000 000000 0000000 00000000, 00 00000 000000000 000000000 00 00000000 00 00000 0000000000 00000000000 00 00000 000000000 00000000000 00 00000000 00 0000000 00 0000000 00 0000000



本公司提供各種機械設備，歡迎各界人士垂詢。

### 3. 如何選擇合適的機械設備？

選擇機械設備時，應考慮設備的質量、性能、價格及售後服務等因素。本公司提供專業的技術支持，確保設備運行穩定，滿足您的生產需求。



歡迎各界人士垂詢：[電話號碼]

本公司備有各種型號的機械設備，歡迎參觀選購。地址：福建省南安市水頭鎮華輝路605號。

歡迎各界人士垂詢：[電話號碼]

## Fujian Nanan *boreway* Machinery Co.,Ltd.

 No.605 Huahui 路, Shuitou 鎮 362342 Quanzhou, 福建省南安市, 中國

 電話：(+86) 595-86990206 /  電話：(+86) 595-86990220

 手機 / **WhatsApp** / 電話：(+ 86) 18650679939

 郵箱：**boreway@boreway.com**

 歡迎各界人士垂詢