

በመጀመሪያ ስለሚቀረጹት ጥያቄዎች ለመልስ ለመስጠት ማስታወሻ ማድረግ ይገባል።

ሥራ:

1. በመጀመሪያ ስለሚቀረጹት ጥያቄዎች ለመልስ ለመስጠት ማስታወሻ ማድረግ ይገባል።
 2. ለሥራው የሚያስፈልጉትን መረጃዎች በደንበኞችዎ ስለሚሰጡት መረጃዎች ለመሰማራት ማስታወሻ ማድረግ ይገባል።
 3. ለሥራው የሚያስፈልጉትን መረጃዎች በደንበኞችዎ ስለሚሰጡት መረጃዎች ለመሰማራት ማስታወሻ ማድረግ ይገባል።
 4. ለሥራው የሚያስፈልጉትን መረጃዎች በደንበኞችዎ ስለሚሰጡት መረጃዎች ለመሰማራት ማስታወሻ ማድረግ ይገባል።
- ሥራው = ሥራው = ሥራው = ሥራው = ሥራው

የሥራው ስራ:

የሥራው ስራ ስለሚቀረጹት ጥያቄዎች ለመልስ ለመስጠት ማስታወሻ ማድረግ ይገባል።



በመጀመሪያ ስለሚቀረጹት ጥያቄዎች ለመልስ ለመስጠት ማስታወሻ ማድረግ ይገባል።

Our factory use original high grade diamond



pk

Other factory mix second diamond selected from waste segment



Our blade cutting effect



pk

Other supplier blade cutting effect



Comparison of diamond quality and cutting performance:

1. Original high-grade diamonds provide superior cutting performance, resulting in smoother and more precise cuts compared to lower-quality diamonds. This leads to reduced wear on the blade and faster cutting times.
2. Lower-quality diamonds, often selected from waste segments, result in rougher and less consistent cuts. This increases blade wear and requires more frequent blade changes.
3. The use of original high-grade diamonds in blades leads to longer blade life and more stable cutting performance. In contrast, blades with lower-quality diamonds experience more frequent dulling and inconsistent cutting results.
4. Investing in high-quality diamonds is a cost-effective choice in the long run, as it minimizes downtime and maximizes productivity.

Conclusion:

Figure 1: The production process of the product

1. The raw materials are mixed and prepared.
2. The mixture is pressed into a mold under cold pressure.
3. The pressed material is then pressed into a mold under hot pressure.
4. The pressed material is then polished and packed.



Cold Press Machine

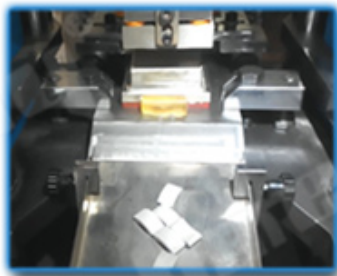

Fill The Mold



The Product Polishing



Hot Press Machinery



Remove The Mold

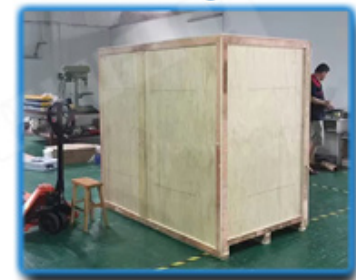

Packing



Figure 1: The production process of the product

Figure 1: The production process of the product

□□□□□□, □□□□□□□□ □□□□ □□□□ □□□□ □□ □□ □□ □□□□□□ □□□

□□□ □□□□□□□, □□□□□ □□ □□□ □□□□□!



Non Slip Tile



Floor Tile



Ceramic Tile



Concrete



Granite



Marble

□□□□□ □□□□□:

□□□□□□ □□□□ □□□□□ □□□□□ □□□□□ □□ □□□□ □□ □□ □□□□□, □□□□□□□□ □□□□□, □□□□□□ □□□□□, □□□□ □□□□□



□□□□□□□ □□□□□□□:

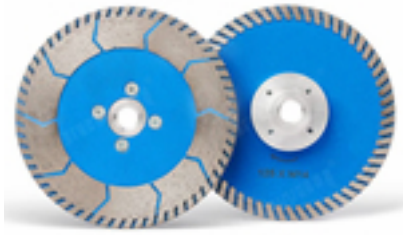

Boreway Machinery Co.,Ltd
www.diamondtools.top
www.boreway.net

Boreway Machinery Co.,Ltd
www.diamondtools.top
www.boreway.net

5 000 000000 00 000000

000000 0000 00000000 00 000 000000 000000

000000 00000 0000:

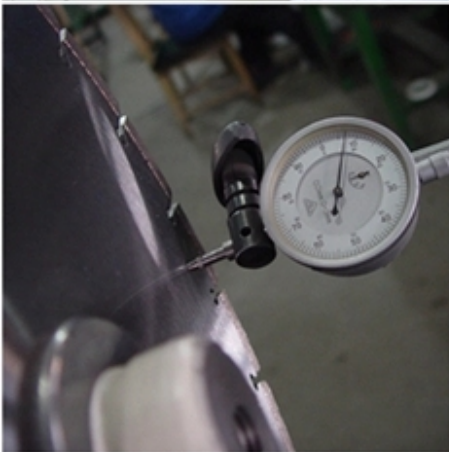
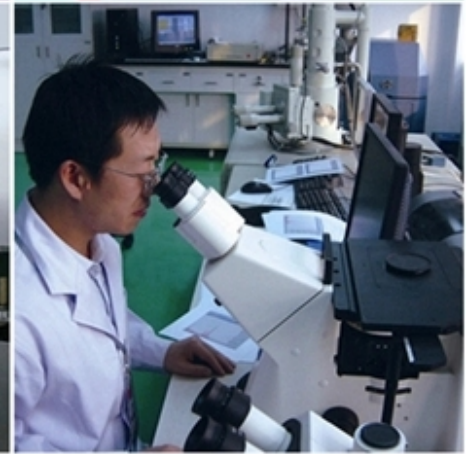



□□□□□□:

□□□□□□:

1. □□□□□ □□ □□□□□□ □□□□□□ □□□ □□□□□□ □□□□□□
2. □□□□□ □□□ / □□□□□ □□□ □□□ □□□ □□□, □□□□□ □□□□□□ / □□□□□□ □□□□□□□□ □□
3. □□ □□ □□ 45 kg, □□ □□□ □□ □□□□□ □□□□□□□□□□ □□□□□□ (□□□□□□□ □□□□ □□ □□□□ kg)
4. □□ □□□□□□ □□□□□□ □□□ □□□□□ □□□, □□ □□ □□□□□ □□ □□□□□□ □□□ □□□□□□ □□□□ □□□



000000 0000:

1. 00 0000 000000: 00 00000000 0000 00 00 000000 00 0000 00 0000 00 0000 0000
2. 0000 00 000000: 00 0000 000000 00 00000 0000 00000000 0000
3. OEM 0000000000: 00 00000 000000 00 0000000 00 00000000 000000000 00 00000 00000
4. 000000 0000000000: 00 00 00000 0000000000 0000000000 000000000 0000 000000 0000 0000000 0000000000 0000
5. 000000 00000: 00 00000 0000000000 00 00000 00000 00 0000000000000000 00 00000000 00 0000 000000 00 0000 0000 000000 00000

00000000 00000000:

1. 0000 00 00000 00000000 00 0000000 00000 000000 0000, 00 00 00000 0000000000 00000 000000 0000?
 00 00 00000 00 00000 00 0000 000000000 00 00000 0000, 00 0000 00000 000000000 00 0000 00 00000000
 00000, 00000000 00 00 0000 00000 00000 0000000000 00 00000 00000 0000000000 00 00000 00000 0000000000
 00 000000 00000 00000 00 000000000000 000000 00 8 00 00000 00000000 00 0000 00 00000000 00000 000000
 0000000000 00000
2. 00 0000000 00000 00 0000 0000000 00000000 00 00000 0000?
 00 00: 0000000 0000000 00000000 00000 00000 00000 00000000 00 0000000 00 000000 00 00000 0000 00
 00000000 00000 00000000000 0000000000 00 00000 00000000 000000 000000 0000000 0000000, 00 00000 0000000
 00000000 00 00000000 00 00000 000000000 0000000000 00 00000 000000000 0000000000 00 00000000 00 000000

本公司提供各種機械設備，歡迎各界人士垂詢。

3. 如何選擇合適的機械設備？

選擇機械設備時，應根據生產需求、設備性能、價格等因素進行綜合考慮。建議在選購前，先了解設備的技術參數和質量保證，並與供應商進行充分溝通，確保設備能夠滿足您的生產要求。

歡迎各界人士垂詢：[電話號碼]

本公司提供各種機械設備，歡迎各界人士垂詢。地址：福建省南安市。電話：[電話號碼]。傳真：[傳真號碼]。郵箱：[郵箱地址]。歡迎各界人士垂詢！

歡迎各界人士垂詢：[電話號碼]

Fujian Nanan *boreway* Machinery Co.,Ltd.

 No.605 Huahui 路, Shuitou 鎮 362342 Quanzhou, 福建省, 中國

 電話：(+86) 595-86990206 /  電話：(+86) 595-86990220

 電話 / **WhatsApp** / 電話：(+ 86) 18650679939

 郵箱： **boreway@boreway.com**

 歡迎各界人士垂詢