

Boreway 鋸片 鋸片 鋸片 4.5 英寸 115 英寸 鋸片 鋸片 鋸片 鋸片 鋸片 鋸片 鋸片 鋸片 鋸片 鋸片

鋸片:

1. 鋸片 鋸片 鋸片 鋸片 鋸片, 鋸片 鋸片 鋸片 鋸片 鋸片, 鋸片 鋸片 鋸片 鋸片 鋸片
2. 鋸片 鋸片 鋸片 鋸片 鋸片, 鋸片 鋸片 鋸片 鋸片 鋸片 鋸片 鋸片 鋸片 鋸片 鋸片
3. 鋸片 鋸片, 鋸片 鋸片 鋸片 鋸片 鋸片, 鋸片 鋸片 鋸片 鋸片 鋸片 鋸片, 鋸片 鋸片 鋸片 鋸片 鋸片
4. 鋸片 鋸片 鋸片 鋸片, 鋸片 115 英寸 鋸片 鋸片 鋸片 鋸片 鋸片 鋸片 鋸片 鋸片 鋸片 鋸片 鋸片 鋸片 鋸片 鋸片 鋸片 鋸片 鋸片 鋸片 鋸片 鋸片 鋸片 鋸片 鋸片

Our factory use original high grade diamond



Other factory mix second diamond selected from waste segment



pk

Our blade cutting effect



Other supplier blade cutting effect

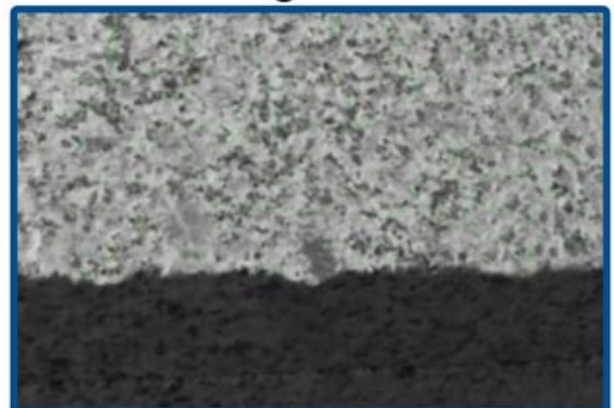

pk



Mail Samples

According to the buyer's demand for proofing, the manufacturer needs the buyer to pay the proofing fee first, and the sample fee will be returned after the order is concluded.

3

Generate Order

The buyer receives the sample. If satisfied, place an order for batch production. After confirming the receipt, contact the salesman to return the proofing cost.



4

Order process steps:

1. The buyer provides the sample requirements to the manufacturer, and the manufacturer provides the sample to the buyer. After the buyer receives the sample, if satisfied, the buyer places an order for batch production. After confirming the receipt, the buyer contacts the salesman to return the proofing cost.
2. The manufacturer provides the sample to the buyer, and the buyer pays the sample fee.
3. The manufacturer provides the sample to the buyer, and the buyer pays the sample fee. After the buyer receives the sample, if satisfied, the buyer places an order for batch production. After confirming the receipt, the buyer contacts the salesman to return the proofing cost.
4. The manufacturer provides the sample to the buyer, and the buyer pays the sample fee.

Product categories:

105 Porcelain tile, Ceramic, Engineered stone, Granite, Marble, Quartz, etc.



Porcelain tile



Ceramic



Engineered stone

□□□ □□□□□□, □□□□□ □□ □□□ □□□□!

□□□□□ □□□□:

115 □□□□ □□□□□ □□□□□ □□□ □□□□□□□ □□□□□ □□□□□ □□ □□□□ □□□ □□□□□□□ □□□□□, □□□□□□□ □□□□□, □□□□□□ □□□□□, □□□ □□□□□



Wall Cutting



Concrete With Rebar Cutting



Road Cutting



Hard Stone Cutting



Hard Granite Cutting



Ceramic Porcelain Cutting

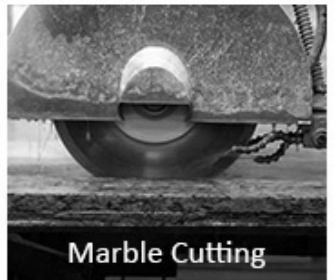

Marble Cutting

□□□□□ □□□□□:



□□□□□□□ □□□□□:



Boreway Machinery Co., Ltd.
www.diamondtools.top
www.boreway.com

5 000 00-0000000000-0000-000000-00000



Boreway Machinery Co., Ltd.
www.diamondtools.top
www.boreway.com

000000-00000000-000000-00000

00000 0000 0000:



● Cold Press Mschine

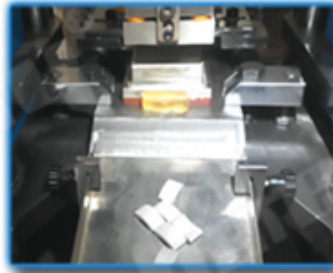

● Fill The Mold



● The Product Polishing



● Hot Press Machinery



● Remove The Mold



● Packing

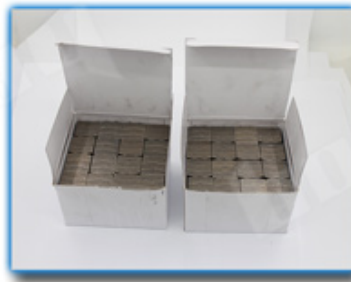





□□□□□□:

□□□□□□:

1. □□□□□ □□ □□□□□□ □□□□□□ □□□ □□□□□□ □□□□□□
2. □□□□□ □□□ / □□□□□ □□□ □□□ □□□□□□, □□□□□ □□□□□□ / □□□□□□ □□□□□□□□ □□
3. □□ □□ □□ 45 kg, □□ □□□ □□ □□□□□□ □□□□□□□□□□□□□□□□□□□□□□ (□□□□□□□□ □□□□□ □□ □□□□ kg)
4. □□ □□□□□□ □□□□□□□□ □□□□□□ □□□□□□ □□□□□□ □□ □□□□□□ □□□□□□□□ □□□□□□ □□□□□□ □□□□□□



000000 0000:

1. 00 0000 000000: 00 00000000 0000 00 00 000000 00 0000 00 0000 00
2. 0000 00 000000: 00 0000 000000 00 0000 0000 00000000 0000
3. OEM 0000000000: 00 0000 000000 00 000000 00 00000000 00000000 00 0000 0000
4. 000000 0000000000: 00 00 0000 0000000000 0000000000 00000000 0000 000000 0000 0000000000 0000
5. 000000 0000: 00 0000 0000000000 00 0000 0000 00 0000000000000000 00 00000000 00 0000 000000 00 0000 0000 000000 0000

00000000 00000000:

1. 0000 00 000000 00000000 00 000000 000000 000000 0000, 00 00 0000 0000000000 0000 000000 0000?
 00 00 0000 00 000000 00 0000 00000000 00 0000 0000, 00 0000 0000 0000000000 00 0000 00 00000000
 000000, 00000000 00 00 0000 000000 000000000000 00 0000 000000 0000000000 00 000000 000000000000
 00 000000 000000 0000 00 000000000000 000000 00 8 00 0000 00000000 00 0000 00 00000000 000000 000000
 0000000000 000000
2. 00 000000 000000 00 0000 000000 00000000 00 000000 0000?
 00 00: 000000 000000 00000000 000000 000000 000000 00000000 00 000000 00 000000 00, 00 000000 0000 00
 00000000 000000 000000000000 0000000000 00 000000 00000000 000000 000000 0000000000, 00 000000 00000000
 00000000 00 00000000 00 000000 0000000000 0000000000 00 000000 0000000000 0000000000 00 00000000 00 000000

本公司提供各種機械設備，歡迎各界人士垂詢。

3. 如何選擇合適的機械設備？

選擇機械設備時，應考慮設備的質量、性能、價格及售後服務。本公司提供優質的機械設備，並提供完善的售後服務，確保客戶滿意。

歡迎各界人士垂詢： boreway@boreway.com

本公司提供各種機械設備，歡迎各界人士垂詢。地址：福建省南安市華輝路605號，郵政編碼362342。

歡迎各界人士垂詢： boreway@boreway.com

Fujian Nanan *boreway* Machinery Co.,Ltd.

 No.605 Huahui 路, Shuitou 鎮 362342 Quanzhou, 福建省南安市, 中國

 電話：(+86) 595-86990206 /  WhatsApp：(+86) 595-86990220

 手機 / **WhatsApp** / 電話：(+ 86) 18650679939

 郵箱：boreway@boreway.com

 歡迎各界人士垂詢