







Ordering process flowchart

1. The manufacturer provides 65 different styles and specifications of the product, and the buyer selects the style and specification he needs;
2. The buyer provides the manufacturer with the style and specification he needs, and the manufacturer provides the sample to the buyer;
3. The buyer provides the manufacturer with the sample he needs, and the manufacturer provides the sample to the buyer;
4. The manufacturer provides the sample to the buyer, and the buyer provides the sample to the manufacturer;
5. The manufacturer provides the sample to the buyer, and the buyer provides the sample to the manufacturer;

Ordering process flowchart = Buyer provides sample to manufacturer = Manufacturer provides sample to buyer = Buyer provides sample to manufacturer = Buyer

# Support Sample Processing Customization

Style and Specifications



## Contact Salesman

Due to the large number of product specifications and styles, in order to avoid conflicts, please contact the salesman before placing the order.

1

## Provide Samples

The manufacturer supports the sample processing and customization, and the buyer provides the sample first to communicate the production requirements.



2







● Cold Press Mschine

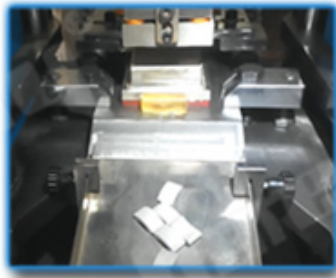

● Fill The Mold



● Hot Press Machinery



● Remove The Mold



● The Product Polishing

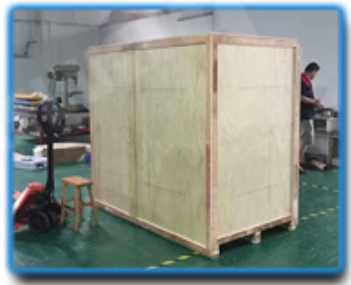

● Packing



boreway



Boreway Machinery Co., Ltd  
www.borewaychina.com  
www.boreway.net

boreway



Boreway Machinery Co., Ltd  
www.borewaychina.com  
www.boreway.net

5

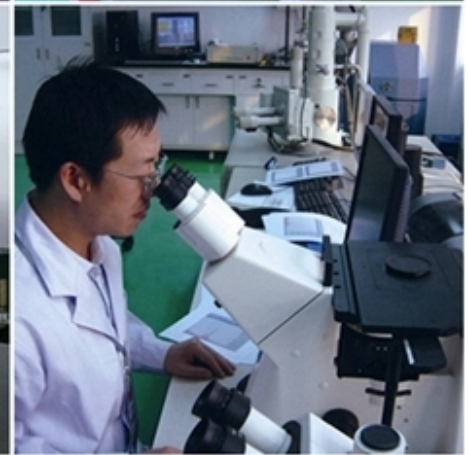



**□□□□□□:**

□□□□□□:

1. □□□□□ □□ □□□□□□ □□□□□□ □□□ □□□□□□ □□□□□□
2. □□□□□ □□□ / □□□□□ □□□ □□□ □□□ □□□, □□□□□ □□□□□□ / □□□□□□ □□□□□□□□ □□
3. □□ □□ □□ 45 kg, □□ □□□ □□ □□□□□□ □□□□□□□□□□ □□□□□□ (□□□□□□□ □□□□□ □□ □□□□ kg)
4. □□ □□□□□□ □□□□□□□□ □□□ □□□□ □□□□, □□ □□ □□□□□□ □□ □□□□□□ □□□ □□□□□□ □□□□□□ □□□□ □□□





**000000 0000:**

1. 00 0000 000000: 00 00000000 0000 00 00 000000 00 0000 00 0000 00
2. 0000 00 000000: 00 0000 000000 00 0000 0000 00000000 0000
3. OEM 0000000000: 00 0000 000000 00 000000 00 00000000 00000000 00 0000 00000
4. 000000 0000000000: 00 00 0000 0000000000 0000000000 00000000 0000 000000 0000 000000000000 0000
5. 000000 00000: 00 0000 0000000000 00 0000 00000 00 0000000000000000 00 00000000 00 0000 000000 00 0000 0000 000000 00000

**00000000 00000000:**

1. 0000 00 00000 00000000 00 0000000 00000 000000 0000, 00 00 0000 0000000000 0000 000000 0000?  
 00 00 0000 00 00000 00 0000 00000000 00 0000 0000, 00 0000 0000 0000000000 00 0000 00 00000000  
 00000, 00000000 00 00 0000 00000 00000 0000000000 00 0000 00000 0000000000 00 00000 00000 0000000000  
 00 000000 00000 0000 00 000000000000 000000 00 8 00 00000 00000000 00 0000 00 00000000 00000 000000  
 0000000000 00000
2. 00 000000 00000 00 0000 0000000 00000000 00 00000 0000?  
 00 00: 000000 0000000 00000000 00000 00000 00000 00000000 00 000000 00 00000 00, 00 000000 0000 00  
 00000000 00000 00000000000 0000000000 00 00000 00000000 000000 000000 00000000 00000000, 00 00000 00000000  
 00000000 00 00000000 00 00000 0000000000 0000000000 00 00000 0000000000 0000000000 00 00000000 00 000000

本公司提供各種機械設備，歡迎各界人士垂詢。

### 3. 如何選擇合適的機械設備？

選擇機械設備時，應根據生產規模、產品種類、投資預算等因素進行綜合考慮。同時，還應關注設備的質量、性能、耐用性和售後服務。建議在購買前進行實地考察，並參考其他用戶的評價。

歡迎各界人士垂詢：[電話號碼]

本公司提供各種機械設備，歡迎各界人士垂詢。地址：福建省南安市水頭鎮華輝路605號。電話：(+86) 595-86990206。傳真：(+86) 595-86990220。

歡迎各界人士垂詢：[電話號碼]

## Fujian Nanan *boreway* Machinery Co.,Ltd.

 No.605 Huahui 路, Shuitou 鎮 362342 Quanzhou, 福建省, 中國

 電話：(+86) 595-86990206 /  傳真：(+86) 595-86990220

 手機 / **WhatsApp** / 電話：(+ 86) 18650679939

 郵箱： **boreway@boreway.com**

 歡迎各界人士垂詢