

40mm 1200mm Boreway 40mm 1200mm

Image:

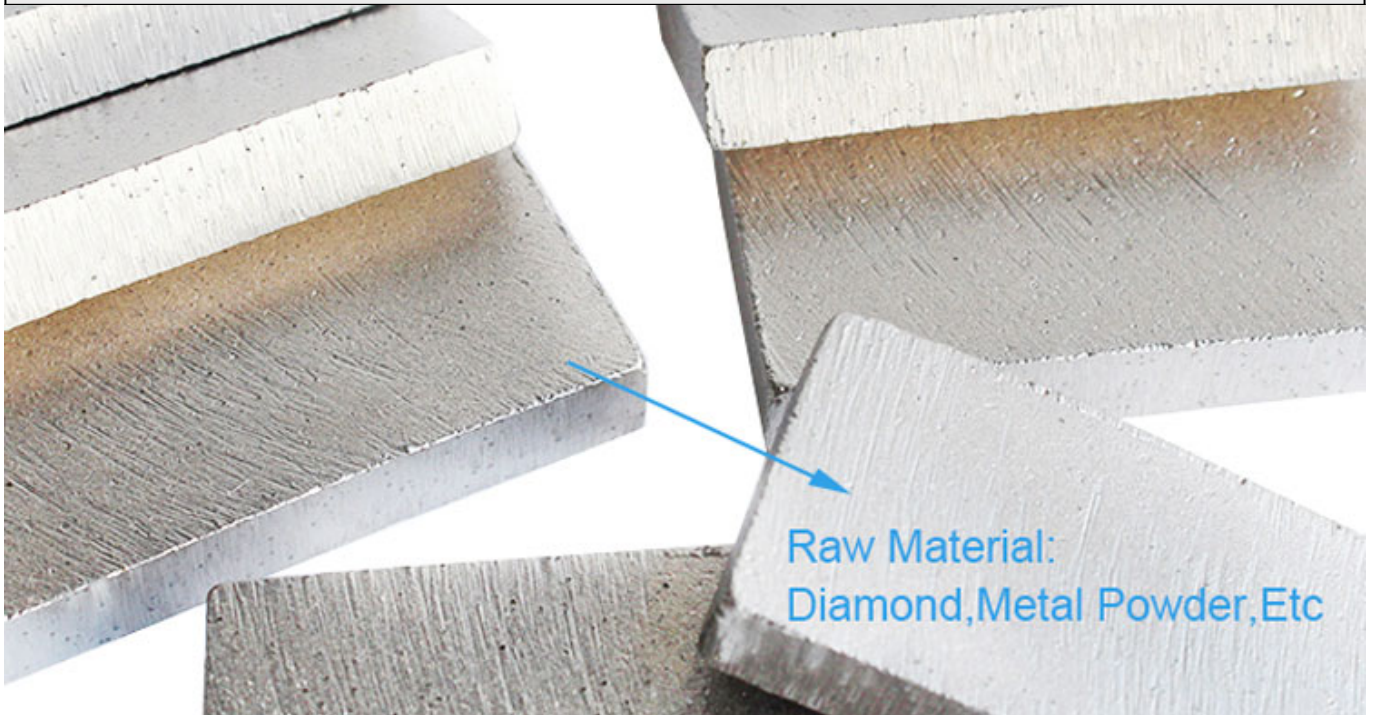

40mm 1200mm diamond-coated metal plates, used for various industrial applications. The surface is highly durable and resistant to wear and tear. The coating is applied using a specialized process involving diamond and metal powder. The plates are available in various sizes and thicknesses to meet different requirements.

Image:

1. The diamond-coated metal plates are used for various industrial applications, including cutting, grinding, and polishing.
2. The diamond-coated metal plates are highly durable and resistant to wear and tear, making them ideal for use in high-pressure environments.
3. The 40mm 1200mm diamond-coated metal plates are available in various sizes and thicknesses to meet different requirements.
4. The diamond-coated metal plates are used for various industrial applications, including cutting, grinding, and polishing.

Image:

40mm 1200mm diamond-coated metal plates

40mm	1200mm	Boreway	40mm	1200mm	48	1200	5.5 (6.0)	80	24	7.5 (8.0)	10/13	80/130	950
------	--------	---------	------	--------	----	------	-----------	----	----	-----------	-------	--------	-----

1. 請參閱下列表格，了解不同尺寸之鑽石切割輪之規格及適用之切割石種。

Diameter		Thickness	Teeth	Segment Size			Hole	Max. RPM	Cutting Stone
Inch	mm	mm	pcs/set	L	W	H	mm	RPM	#
10"	250	18(2.2)	18	40	3.2	8/10	50/60	3850	Marble
12"	300	1.8(2.2)	22	40	3.2	10/12	50/60	3150	Marble
14"	350	2.2(2.4)	25	40	3.2	10/12	50/60	2750	Marble
16"	400	2.6(2.8)	29	40	3.6	10/12	50/60	2400	Marble
18"	450	2.8(3.0)	32	40	4.0(4.2)	10/12	50/60	2150	Marble
20"	500	2.8(3.0)	36	40	4.0(4.2)	10/12	50/60	1900	Marble
24"	600	3.6(3.2)	42	40	4.6(4.8)	10/12	50/60	1600	Marble
32"	800	4.2(4.5)	57	40	5.5(6.0)	10/12	50/60	1200	Marble
36"	900	5.0(5.5)	64	40	7.5(8.0)	10/12	60/80	1050	Marble
36"	900	5.0(5.5)	64	24	7.5(8.0)	10/13	60/80	1050	Marble
40"	1000	5.0(5.5)	70	24	7.5(8.0)	10/13	80/100	950	Marble
48"	1200	5.5(6.0)	80	24	7.5(8.0)	10/13	80/100	950	Marble
56"	1400	6.0(6.5)	92	24	8.5(9.2)	10/13	80/100	700	Marble
64"	1600	6.5(7.2)	108	24	9.2(9.5)	10/13	80/100	600	Marble
72"	1800	7.2(8.0)	120 I	24	10.0	10/13	80/100	550	Marble
80"	2000	8.0(9.0)	128	24	11.0	10/13	100/120	500	Marble
86"	2200	8.0(9.0)	132	24	11.0	10/13	100/120	450	Marble
100"	2500	9.0(10.0)	140	24	12.5	13/15	100/120	400	Marble
120"	3000	9.0(10.0)	160	24	12.5	13/15	100/120	350	Marble
140"	3500	9.0(10.0)	180	24	13.0	13/15	100/120	300	Marble

備註：切割速度 = 切割輪直徑 × 齒數 = 切割輪厚度 × 齒數 = 切割輪直徑 × 齒數 × 切割速度 = 切割速度

備註：切割速度 = 切割輪直徑 × 齒數 = 切割輪厚度 × 齒數 = 切割輪直徑 × 齒數 × 切割速度 = 切割速度

□□□□□ □□□□ □□ □□□□□ □□□□ □□□□ □□□□□, □□□□ □□□□ □□□□□ □□□□□ □□□□□ □□:

□□□-□□□□□ □□ □□□-□□□□□ □□□□□ □□□□□□□□□□□□ □□ □□□□:

Blade Set	Blade Diameter	Thickness	Segment Size	Cutting Stone
#	#	mm	LxWxH	#
Multi Size	2200-600 Multi	4.5	24x6.4/5.6x13H(15H)	Granite
Multi Size	2200-600 Multi	5.0	24x7.0/6.2x13H(15H)	Granite
Multi Size	2200-600 Multi	5.5	24x7.4/6.6x13H(15H)	Granite
Multi Size	2200-600 Multi	6.5	24x8.4/7.6x13H(15H)	Granite
Multi Size	2500-800 Multi	5.5	24x7.4/6.6x13H(15H)	Granite
Multi Size	2500-800 Multi	6.5	24x8.4/7.6x13H(15H)	Granite
Multi Size	2500-800 Multi	7.2	24x9.2/8.4x13H(15H)	Granite
Multi Size	1600-960 Multi	6.5	24x8.4/7.6x13H(15H)	Granite
Multi Size	1600-960 Multi	7.2	24x9.2/8.4x13H(15H)	Granite
Single Size	40"/1000mm	4.5-5.0	24x7.0/6.2x13H(15H)	Granite
Single Size	48"/1200mm	5.0-5.5	24x7.5/6.5x13H(15H)	Granite
Single Size	64"/1600mm	6.5-7.2	24x9.2/8.4x13H(15H)	Granite
Single Size	48"/1200mm	4.0	24x5.5x8H(10H)	Marble
Single Size	48"/1200mm	4.5	24x6.0x8H(10H)	Marble
Single Size	48"/1200mm	5.0	24x7.5x8H(10H)	Marble
Single Size	48"/1200mm	5.5	24x8.0x8H(10H)	Marble
Single Size	64"/1600mm	6.5-7.2	24x9.2x10H(8H)	Marble
Single Size	64"/1600mm	6.5-7.2	24x9.5x13H(10H)	Marble

Support Sample Processing Customization

Style and Specifications



Contact Salesman

Due to the large number of product specifications and styles, in order to avoid conflicts, please contact the salesman before placing the order.

1

Provide Samples

The manufacturer supports the sample processing and customization, and the buyer provides the sample first to communicate the production requirements.



2

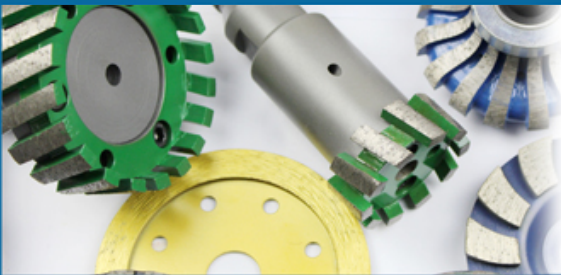

Mail Samples

According to the buyer's demand for proofing, the manufacturer needs the buyer to pay the proofing fee first, and the sample fee will be returned after the order is concluded.

3

Generate Order

The buyer receives the sample. If satisfied, place an order for batch production. After confirming the receipt, contact the salesman to return the proofing cost.



4

如有任何疑问，请随时拨打我们的服务热线 280-320 与我们联系，我们将竭诚为您服务！

联系我们：

40 我们的服务热线是 280-320

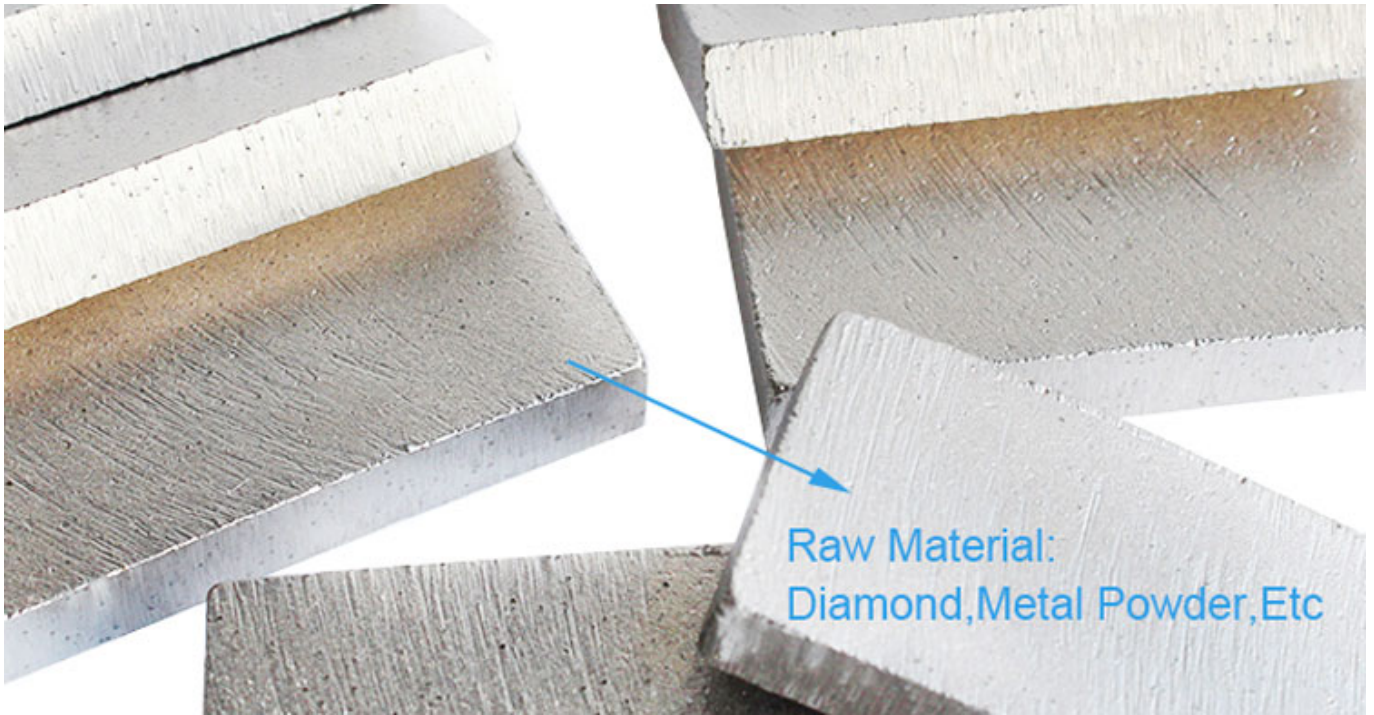

Raw Material:
Diamond, Metal Powder, Etc

Our factory use original high grade diamond

Other factory mix second diamond selected from waste segment



pk



Our blade cutting effect

Other supplier blade cutting effect



pk

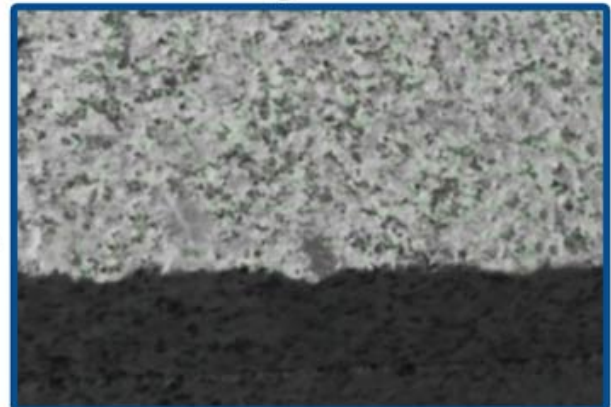



□□□□□ □□□□□□:



□□□□ □□□□:

□□□□□□□ □□□□:

40 □□ □□□□□□ □□□□□□ □□□□ □□□□ □□□ □□□□□□ □□□□□□ □□□ □□□□ □□□□ □□□□□□



● Cold Press Mschine

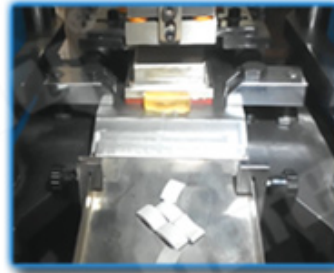

● Fill The Mold



● The Product Polishing



● Remove The Mold



● Hot Press Machinery

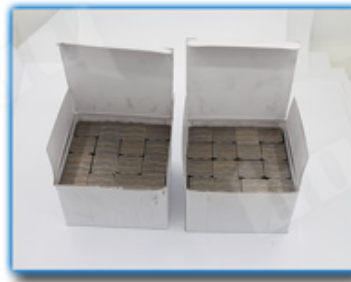

● Packing

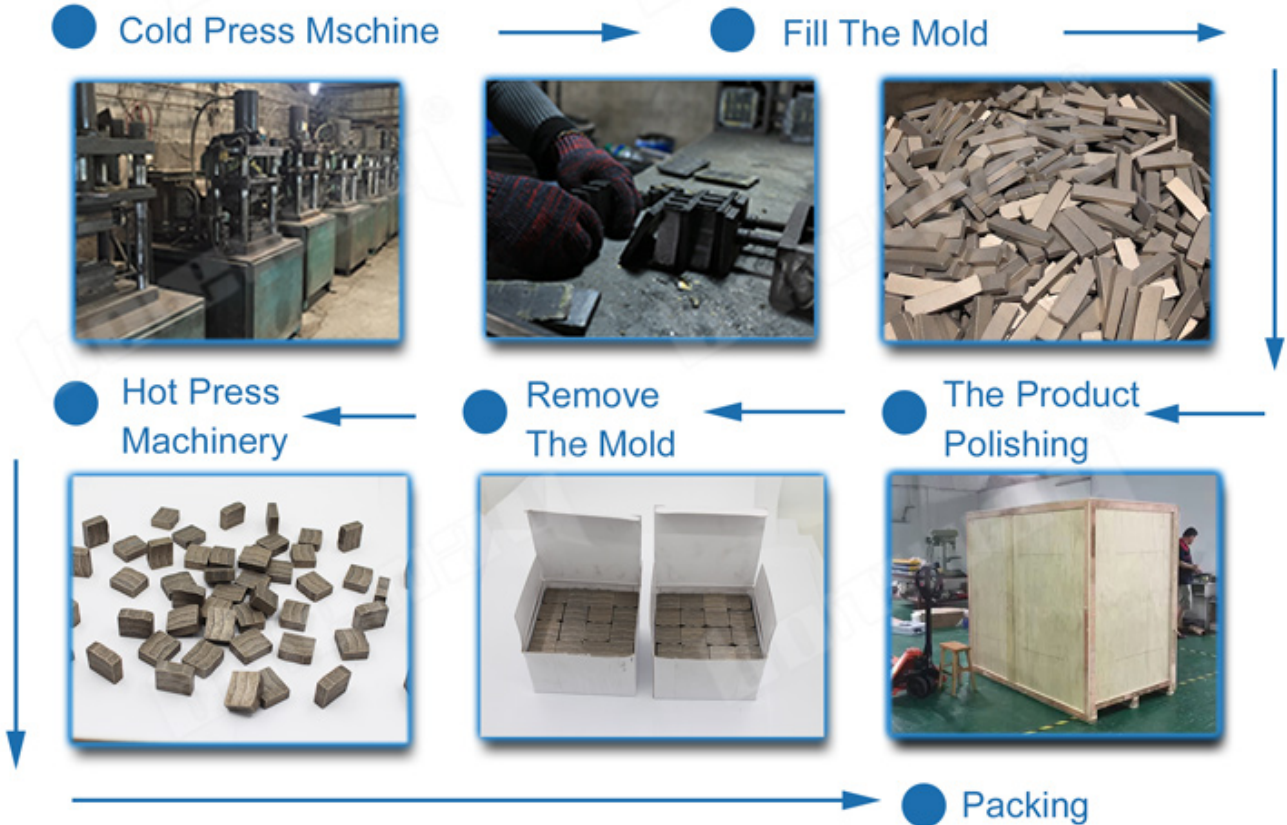





□□□□□□:

□□□□□□:

1. □□□□□ □□ □□□□□□ □□□□□□ □□□ □□□□□□ □□□□□□
2. □□□□□ □□□ / □□□□□ □□□ □□□ □□□ □□□, □□□□□ □□□□□□ / □□□□□□ □□□□□□□□ □□
3. □□ □□ □□ 45 kg, □□ □□□ □□ □□□□□□ □□□□□□□□□□ □□□□□□ (□□□□□□□ □□□□□ □□ □□□□ kg)
4. □□ □□□□□□ □□□□□□□ □□□ □□□□ □□□□, □□ □□ □□□□□□ □□ □□□□□□ □□□ □□□□□□ □□□□□ □□□□ □□□



☐☐☐☐☐ ☐☐☐☐:

1. 00 0000 000000: 00 00000000 0000 00 00 000000 00 0000 00 0000 00 0000 0000
2. 0000 00 000000: 00 0000 000000 00 00000 0000 000000000 0000
3. OEM 0000000000: 00 00000 000000 00 0000000 00 00000000 000000000 00 00000 00000
4. 000000 0000000000: 00 00 00000 0000000000 0000000000 0000000000 0000 000000 0000 0000000 0000000000 0000
5. 000000 00000: 00 00000 0000000000 00 00000 00000 00 00000000000000000 00 00000000 00 0000 000000 00 0000 0000 000000 00000

☐☐☐☐☐☐☐ ☐☐☐☐☐☐:

1. 0000 00 00000 00000000 00 0000000 00000 000000 0000, 00 00 00000 0000000000 00000 000000 0000?
 00 00 00000 00 00000 00 0000 0000000000 00 00000 0000, 00 0000 00000 0000000000 00 0000 00 00000000
 00000, 00000000 00 00 0000 00000 00000 0000000000 00 00000 00000 0000000000 00 00000 00000 0000000000
 00 000000 00000 00000 00 000000000000 000000 00 8 00 00000 00000000 00 0000 00 00000000 00000 000000
 0000000000 00000
2. 00 000000 00000 00 0000 0000000 00000000 00 00000 0000?
 00 00: 000000 0000000 00000000 00000 00000 00000 00000000 00 000000 00 00000 00, 00 000000 0000 00
 00000000 00000 00000000000 0000000000 00 00000 00000000 000000 00000 000000 00000000, 00 00000 00000000
 00000000 00 00000000 00 00000 000000000 0000000000 00 00000 000000000 0000000000 00 00000000 00 000000

本公司提供各種機械設備，歡迎各界人士垂詢。

3. 如何選擇合適的機械設備？

選擇機械設備時，應考慮設備的質量、性能、價格及售後服務等因素。本公司提供專業的技術支持及完善的售後服務，確保客戶滿意。

歡迎各界人士垂詢：[電話號碼]

本公司提供各種機械設備，歡迎各界人士垂詢。地址：福建省南安市水頭鎮華輝路605號。

歡迎各界人士垂詢：[電話號碼]

Fujian Nanan *boreway* Machinery Co.,Ltd.

 No.605 Huahui 路, Shuitou 鎮 362342 Quanzhou, 福建省南安市, 中國

 電話：(+86) 595-86990206 /  電話：(+86) 595-86990220

 電話 / **WhatsApp** / 電話：(+ 86) 18650679939

 郵箱：**boreway@boreway.com**

 歡迎各界人士垂詢