

115

115

- 115
  - 
  -
- = = = = =



115

115

4.3	110	32.2	6/8/9	8/10/12	4	105	35	6/8	8/10/12				
4.5	115	38.5	8	8/10/12									
5	125	37.5	9	8/10/12									
6	150	33.5	12	8/10/12									
7	180	35	14	8/10/12									
8	200	39.2	14	8/10/12									
9	230	34.4	18	8/10/12									

**Our factory** use original high grade diamond



pk

**Other factory** mix second diamond selected from waste segment



**Our blade** cutting effect



pk

**Other supplier** blade cutting effect



Comparison of diamond quality and cutting performance:

1. High-grade diamond particles are bright yellow and have a sharp, crystalline structure, while low-grade diamond particles are dark and have a more irregular, fragmented structure. High-grade diamond particles are more uniform in size and shape, while low-grade diamond particles are more varied in size and shape.
2. High-grade diamond particles are more resistant to wear and tear, while low-grade diamond particles are more prone to chipping and breaking. High-grade diamond particles are more durable and last longer, while low-grade diamond particles are less durable and wear out faster.
3. High-grade diamond particles provide a smoother and more consistent cutting surface, while low-grade diamond particles provide a rough and uneven cutting surface. High-grade diamond particles are more effective at cutting through hard materials, while low-grade diamond particles are less effective.
4. High-grade diamond particles are more expensive, while low-grade diamond particles are less expensive. High-grade diamond particles are a better investment for long-term use, while low-grade diamond particles are a cheaper option for short-term use.

Conclusion:

1. 115 grit diamond, 115 grit diamond, 115 grit diamond, 115 grit diamond
2. 115-grit diamond 115-grit diamond 115-grit diamond, 115-grit diamond 115-grit diamond 115-grit diamond
3. 115-grit diamond 115-grit diamond, 115-grit diamond
4. **115** grit diamond 115-grit diamond 115-grit diamond 115-grit diamond 115-grit diamond 115-grit diamond 115-grit diamond 115-grit diamond, 115-grit diamond 115-grit diamond 115-grit diamond

115 grit diamond 115-grit diamond:

**115** grit diamond 115-grit diamond 115-grit diamond 115-grit diamond

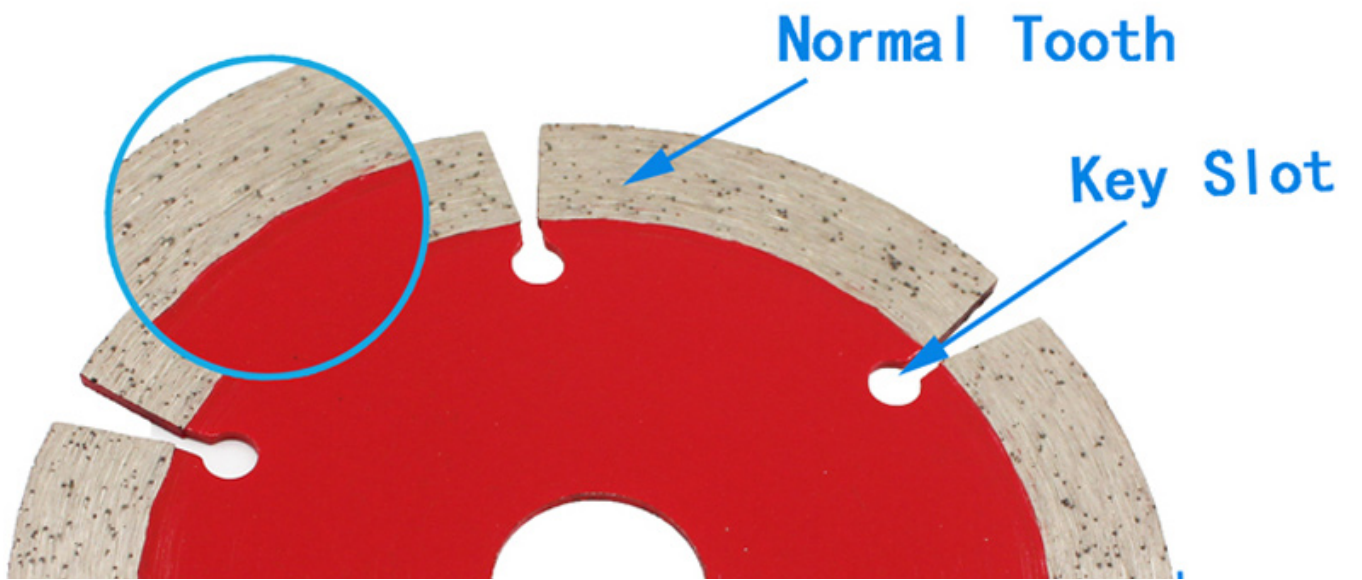

1. Use good quality bonding agent
2. Use High grade diamond

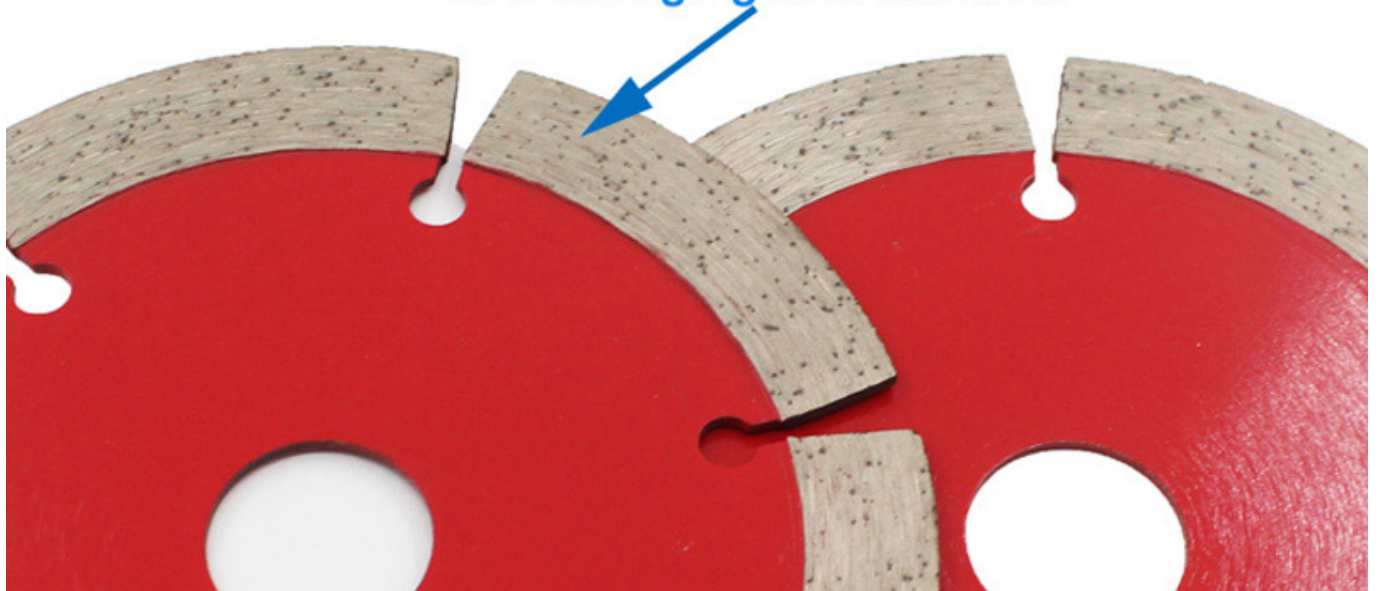

□□□□□□□□:

**115** □□□□ □□□□□□□□ □□□□ □□ □□□□ □□□□□□□□, □□□□, □□□□ □□□□, □□□□ □□□□, □□□□□□□□, □□□□□□□□□□ □□□□ □□□□ □□□□ □□□ □□ □□ □□□□□□□□ □□□

□□□ □□□□□□□□, □□□□□□ □□ □□□ □□□□!



Non Slip Tile

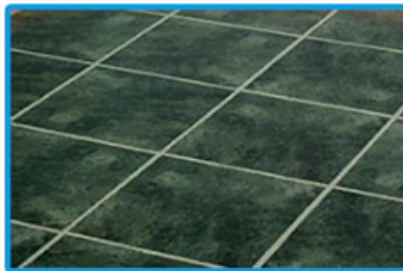

Floor Tile



Ceramic Tile



Concrete



Granite



Marble

□□□□□ □□□□:

**115** □□□□ □□□□□□□□ □□□□ □□ □□□□ □□□□ □□ □□□□ □□□ □□ □□□□□□, □□□□□□□□ □□□□, □□□□□□ □□□□, □□□ □□□□□



● Cold Press Mschine

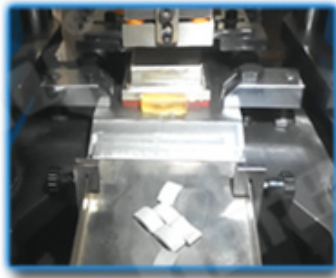

● Fill The Mold



● Hot Press Machinery



● Remove The Mold



● The Product Polishing

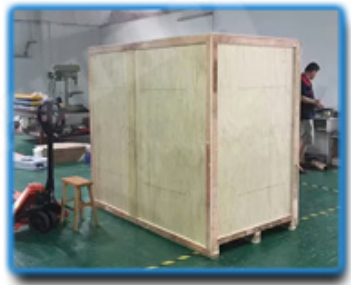

● Packing

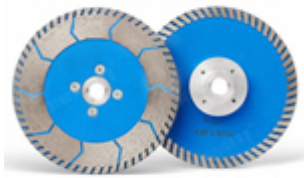

Boreway Machinery Co., Ltd  
www.diamondtools.top  
www.boreway.net

5 000 000000 00 000000



Boreway Machinery Co., Ltd  
www.diamondtools.top  
www.boreway.net

000000 0000 00000000 00 00 000000 000000

00000 0000 0000:

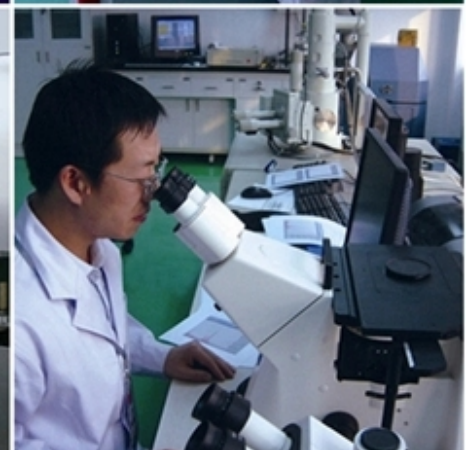



**□□□□□□:**

□□□□□□:

1. □□□□□ □□ □□□□□□ □□□□□□ □□□ □□□□□□ □□□□□□
2. □□□□□ □□□ / □□□□□ □□□ □□□ □□□ □□□, □□□□□ □□□□□□ / □□□□□□ □□□□□□□□ □□
3. □□ □□ □□ 45 kg, □□ □□□ □□ □□□□□□ □□□□□□□□□□ □□□□□□ (□□□□□□□ □□□□□ □□ □□□□ kg)
4. □□ □□□□□□ □□□□□□□□ □□□ □□□□ □□□□, □□ □□ □□□□□□ □□ □□□□□□ □□□ □□□□□□ □□□□ □□□



**000000 0000:**

1. 00 0000 000000: 00 00000000 0000 00 00 000000 00 0000 00 0000 00 0000 0000
2. 0000 00 000000: 00 0000 000000 00 00000 0000 000000000 0000
3. OEM 0000000000: 00 00000 000000 00 0000000 00 00000000 000000000 00 00000 00000
4. 000000 0000000000: 00 00 00000 0000000000 0000000000 000000000 0000 000000 0000 0000000 0000000000 0000
5. 0000000 00000: 00 00000 0000000000 00 00000 00000 00 0000000000000000 00 00000000 00 0000 000000 00 0000 0000 000000 00000

**00000000 0000000:**

1. 0000 00 00000 00000000 00 0000000 00000 000000 0000, 00 00 00000 0000000000 00000 000000 0000?  
 00 00 00000 00 00000 00 0000 000000000 00 00000 0000, 00 0000 00000 000000000 00 0000 00 00000000  
 00000, 00000000 00 00 0000 00000 00000 0000000000 00 00000 00000 0000000000 00 00000 00000 0000000000  
 00 000000 00000 00000 00 000000000000 000000 00 8 00 00000 00000000 00 0000 00 00000000 00000 0000000  
 0000000000 00000
2. 00 0000000 00000 00 0000 0000000 00000000 00 00000 0000?  
 00 00: 0000000 0000000 00000000 00000 00000 00000 000000000 00 0000000 00 000000 00 00000 0000 00  
 00000000 00000 00000000000 0000000000 00 00000 00000000 000000 00000 0000000 0000000, 00 00000 0000000  
 00000000 00 00000000 00 00000 000000000 0000000000 00 00000 000000000 0000000000 00 00000000 00 000000



本公司提供各種機械設備，歡迎各界人士垂詢。如有需要，請洽本公司業務部。

### 3. 如何選擇合適的機械設備？

選擇機械設備時，應考慮設備的質量、性能、價格及售後服務等因素。建議在購買前，先了解設備的技術參數及實際應用情況，並與專業人士進行諮詢。此外，還應考慮設備的耐用性及維護成本，以確保設備能夠長期穩定運行。

歡迎各界人士垂詢： [boreway@boreway.com](mailto:boreway@boreway.com)

本公司提供各種機械設備，歡迎各界人士垂詢。如有需要，請洽本公司業務部。

歡迎各界人士垂詢： [boreway@boreway.com](mailto:boreway@boreway.com)

Fujian Nanan **boreway** Machinery Co.,Ltd.

 No.605 Huahui 路, Shuitou 鎮 362342 Quanzhou, 福建省, 中國

 電話：(+86) 595-86990206 /  WhatsApp：(+86) 595-86990220

 手機 / **WhatsApp** / 電話：(+ 86) 18650679939

 郵箱： [boreway@boreway.com](mailto:boreway@boreway.com)

 歡迎各界人士垂詢