

D105mm 4 PC

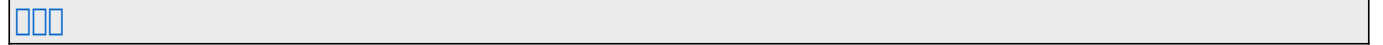

Code	Material	Dimensions	Material	Material	Material	Material	Material	Material			
4.3	110	32.3	6/8/9	PCS	2012(R140)	4	105		35	6/8	2012(R140)
4.5	115	38.5	8	2012(R140)							
5	125	37.5	9	2012(R140)				16/20 22/23 25/4 50			
6	150	33.5	12	2012(R140)							
7	180	35	14	2012(R140)							
8	200	39.2	14	2012(R140)							
9	230	34.4	18	2012(R140)							

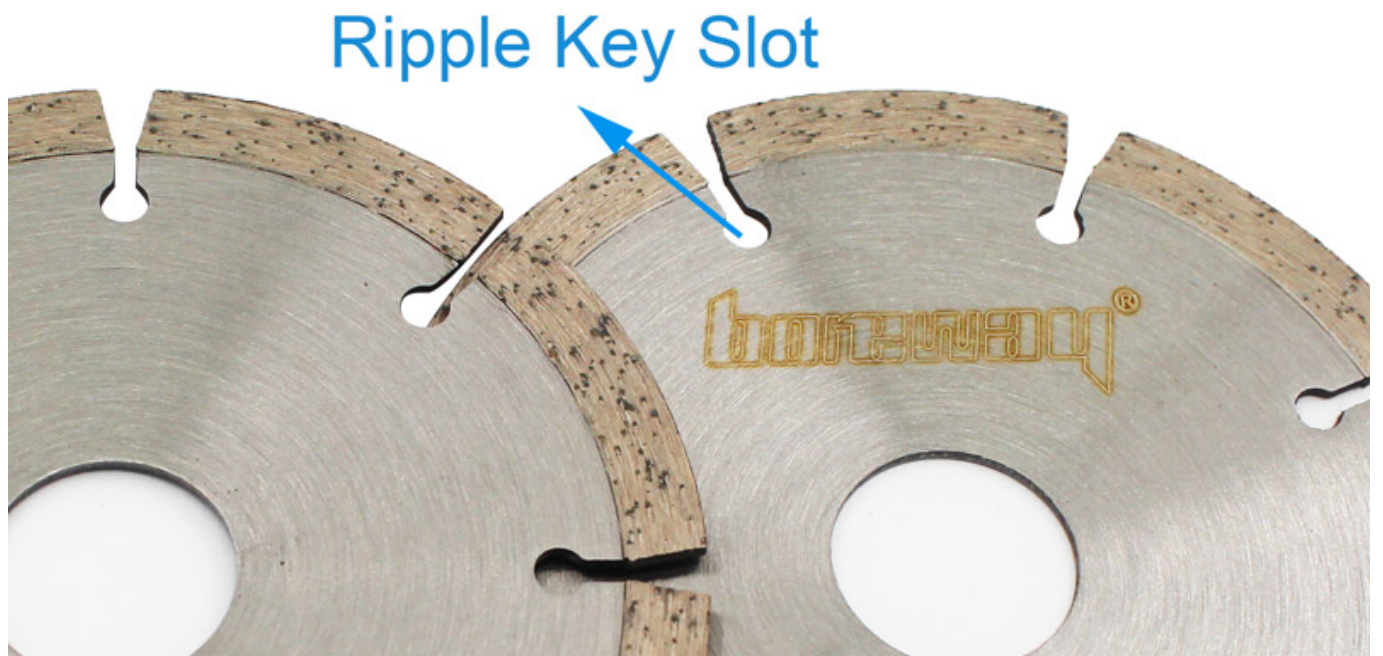

1. 65
- 2.
- 3.
- 4.
- 5.

Our factory use original high grade diamond



Other factory mix second diamond selected from waste segment



pk

Our blade cutting effect



Other supplier blade cutting effect

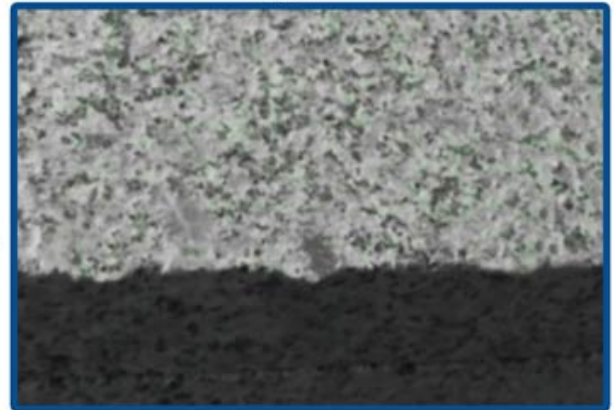

pk

□□□

1. G□□□□□□□□
- 2.□□□□□□□□□□□□□□□□
- 3.□□□□□□□□□□□□□□□□
4. □□□□□□□□□f□□□□□□□□□□□□□□□□□□□□

□□=□□□□=□□□□□□□=□□□□□= OEM

Support Sample Processing Customization

Style and Specifications



Contact Salesman

Due to the large number of product specifications and styles, in order to avoid conflicts, please contact the salesman before placing the order.

1

Provide Samples

The manufacturer supports the sample processing and customization, and the buyer provides the sample first to communicate the production requirements.



2



Mail Samples

According to the buyer's demand for proofing, the manufacturer needs the buyer to pay the proofing fee first, and the sample fee will be returned after the order is concluded.

3

Generate Order

The buyer receives the sample. If satisfied, place an order for batch production. After confirming the receipt, contact the salesman to return the proofing cost.



4

□□□□□□□□

1. □□□□□□□□□□□□□□□□□□□□□□□□
□□□□□□□□□□□□□□□□□□□□□□□□
□□□□□□□□□□□□□□□□□□□□□□□□

2. □□□□□□□□□□□□

3. □□□

4. □□□□□□□□□□



● Cold Press Mschine

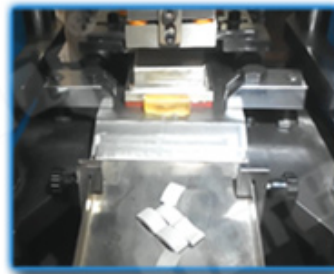

● Fill The Mold



● The Product Polishing



● Hot Press Machinery



● Remove The Mold



● Packing

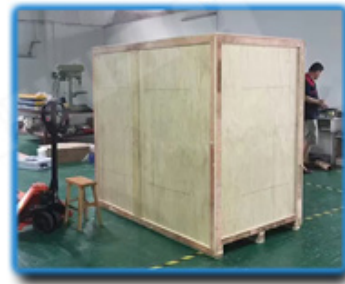
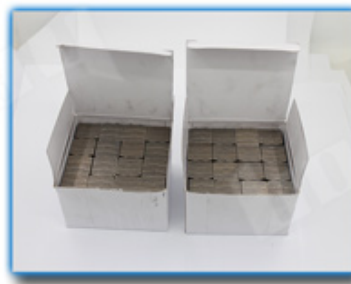

□□□□□

□□□□□□□□ □□□□□□□□□□□□□□



□□□□□□□□



Porcelain tile



Ceramic



Engineered stone

□□□□

□□□□□□□□ □□ □□ □□□□□□□□□□□□□□

□□□□□



□□□□□

boreway® S ISO 9001 CE



Boreway Machinery Co., Ltd
www.diamondtools.top
www.boreway.net

500000000

boreway® S ISO 9001 CE



Boreway Machinery Co., Ltd
www.diamondtools.top
www.boreway.net

000000000

00000





□□□□□□

PS□

1.□□□□□

2.□□□/□□□□□□□□□□□□□□/□□

3.□□45kg□□□□□□□□□□□

4.□□□□□□□□□□□□□□

XX

XXXXXX

Fujian Nanan *boreway*[®] Machinery Co.,Ltd.

 XXXXXXXXXXXXXXXXXXXX605X362342

 XXXX +86X595-86990206 /  XXXX +86X595-86990220

 XXX/ **WhatsApp** /XXXX + 86X 18650679939

 XXXXXX **boreway@boreway.com**

 XXXX