



005000000

10000M1405/8"-11available0000

2000000DOST000000000000

3000000000000000000000

400000000000000000000000

50125mm000000000000000000

## Double Row Segment Cup Wheel

Bore: M14, 22.23, 5/8"-11

Process: Cold Pressed Sintered,  
High-Frequency Welded

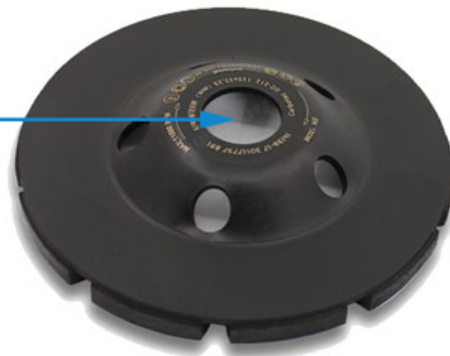

Segment No.: 20 Teeth

Application:  
Suitable For Various Concrete Floors,  
Masonry, Granite Marble and Some  
Other Construction Material



Other available size: 4"/105mm , 4.5"/115mm , 5"/125mm , 7"/180mm)











 / **WhatsApp** / 電話號碼 + 86 18650679939.

 電子郵件 **boreway@boreway.com.**

 **Lyon Chang**