

180 7

□□□

1. □□□□□□□□□□□□□□□□
2. □□□□□□□□□□□□□□□□
- 3 □ □□□□□□□ □□□□□□□□□□□□□□□□□□□□□□□□
- 4 □ G□□□□□□□□□□

1. Use good quality bonding agent  
2. Use High grade diamond

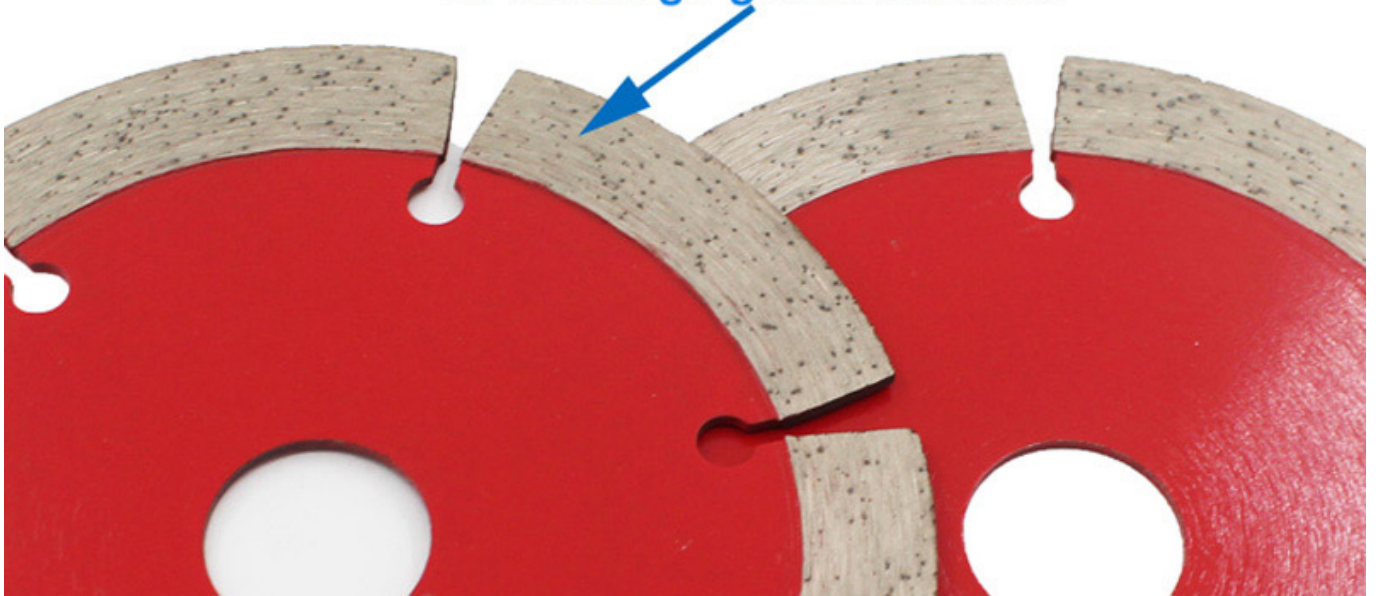

□□□□□

□□□□□□□□

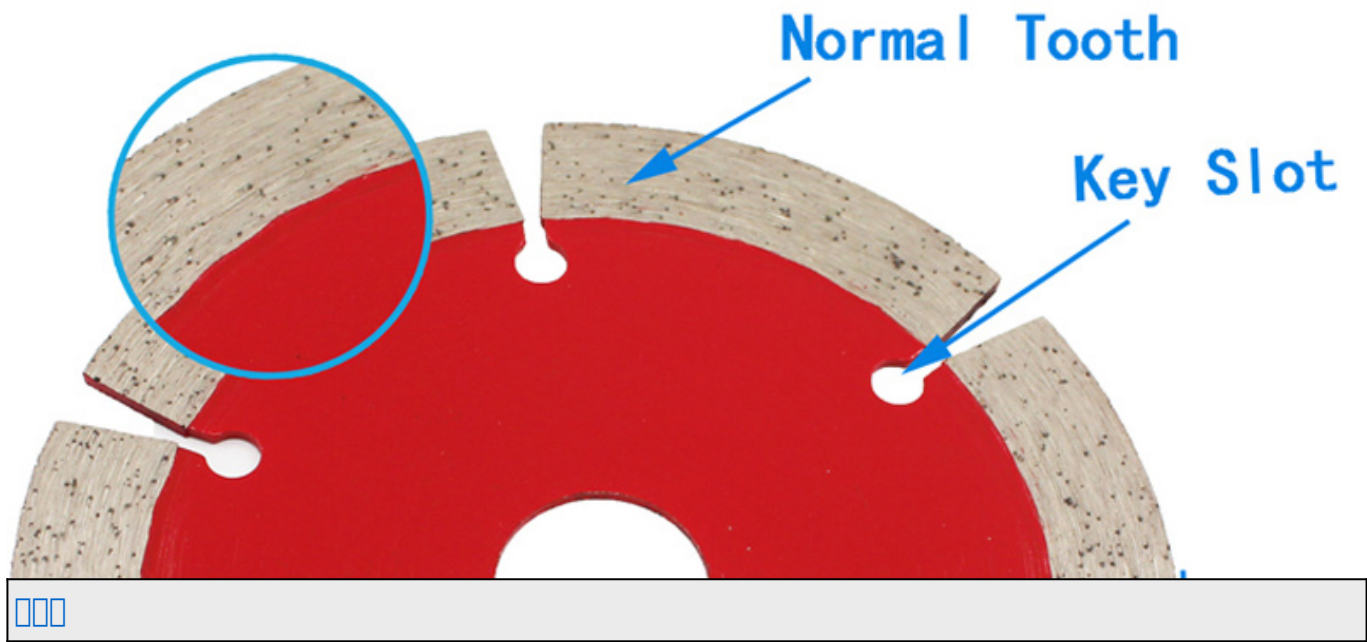

□□□□□□ □□□□□□□□

□□	□□	□□	□□	□□	□□	□□	□□	□□	□□
□□	□□	□□□□□□□□	□□mm	PCS	□□□□□□	4	105	35	60
4.3	110	32.3	6/8/9	2012(R14)					
4.5	115	38.5	8	2012(R14)					
5	125	37.5	9	2012(R14)					
6	150	33.5	12	2012(R14)					
7	180	35	14	2012(R14)					
8	200	39.2	14	2012(R14)					
9	230	34.4	18	2012(R14)					

18.00  
22.23  
25.4  
50

□□□□□□□□□□□□□□□□□□□□□□□□

**Our factory** use original high grade diamond



pk

**Other factory** mix second diamond selected from waste segment



**Our blade** cutting effect



pk

**Other supplier** blade cutting effect

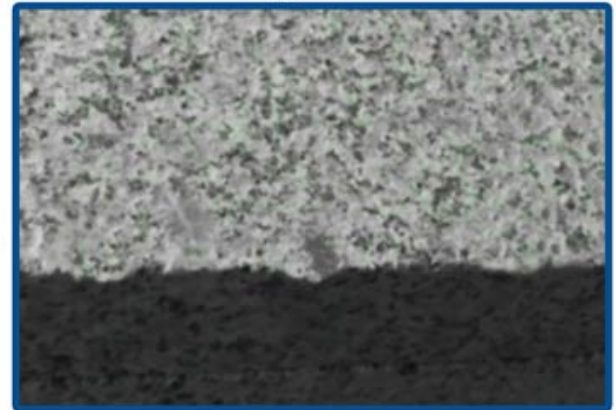

□□□□□□□□

1.□□□□□□□□□□□□□□□□□□  
□□□□□□□□□□□□□□□□  
□□□□□□□□□□□□□□□□□□

2.□□□□□□□□□□□□

3.□□

4.□□□□□□□□□□

□□□□

□□□□□□□□

1.□□□□65□□□□□□□□□□□□□□□□□□□□□□□□□□□□□□□□□□□□

2. 工厂提供样品=工厂提供样品=工厂提供样品

3. 工厂提供样品=工厂提供样品=工厂提供样品

4. 工厂提供样品=工厂提供样品=工厂提供样品

5. 工厂提供样品=工厂提供样品=工厂提供样品

工厂=工厂=工厂=工厂= OEM

# Support Sample Processing Customization

## Style and Specifications



### Contact Salesman

Due to the large number of product specifications and styles, in order to avoid conflicts, please contact the salesman before placing the order.

1

### Provide Samples

The manufacturer supports the sample processing and customization, and the buyer provides the sample first to communicate the production requirements.



2



### Mail Samples

According to the buyer's demand for proofing, the manufacturer needs the buyer to pay the proofing fee first, and the sample fee will be returned after the order is concluded.

3

### Generate Order

The buyer receives the sample. If satisfied, place an order for batch production. After confirming the receipt, contact the salesman to return the proofing cost.



4

工厂提供样品

工厂提供样品 工厂提供样品=工厂提供样品=工厂提供样品

□□□□□□□□



Porcelain tile



Ceramic



Engineered stone

□□□□

□□□□□□□ □ □ □□□□□□□□□□□□





● Cold Press Mschine

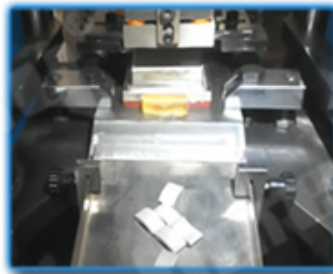

● Fill The Mold



● The Product Polishing



● Hot Press Machinery



● Remove The Mold



● Packing

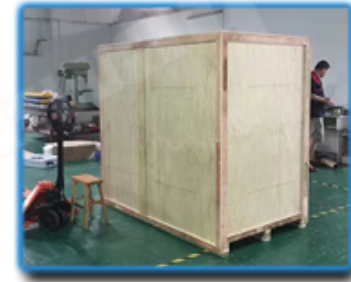
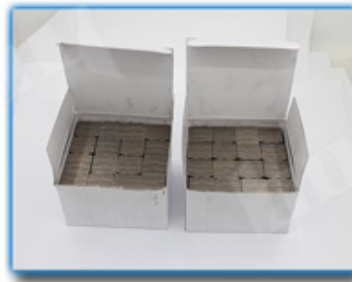

● Packing



50000000



50000000







□□□□□□

PS□

1.□□□□□

2.□□□/□□□□□□□□□□□□□□/□□

3.□□45kg□□□□□□□□□□□

4.□□□□□□□□□□□□□







XX

XXXXXX

# Fujian Nanan *boreway*® Machinery Co.,Ltd.

 XXXXXXXXXXXXXXXXXXXX605X362342

 XXXX +86X595-86990206 /  XXXX +86X595-86990220

 XXX/ **WhatsApp** /XXXX + 86X 18650679939

 XXXXXX **boreway@boreway.com**

 XXXX